News While It Is News And Best Features Obtainable

The Portsmouth Daily Times.

Associated Press And United Press Leased Wires

ENTERED AS SECOND-CLASS MATTER POST-OFFICE, PORTSMOUTH, OHIO | PORTSMOUTH, OHIO, TUESDAY, APRIL 22, 1924 | 20 PAGES TODAY | SINGLE COPY Daily, 3c Sunday, 5c | BY CARRIER PER WEEK Daily Except Sunday, 15c Daily and Sunday, 20c

President Coolidge Favors Further Limitations Of World's Armaments

PRESIDENT CHEERED ON ARRIVAL IN NEW YORK

NEW YORK, April 22.—(By the Associated Press)—President Coolidge, who addressed the annual luncheon of the Associated Press today, arrived at the Pennsylvania Station with Mrs. Coolidge and a small party at 5:52 o'clock this morning. The party left for the Waldorf-Astoria at 7:55 o'clock.

As the President and Mrs. Coolidge walked through lines of policemen to a motor car at the Seventh Avenue entrance of the station, a crowd of men and women passing through the avenue on their way to work, cheered for several minutes.

Arriving at the hotel the President and Mrs. Coolidge had breakfast in their suite with Charles D. Hilles, Republican national committeeman from New York, Dr. Nicholas Murray Butler, president of Columbia University, and Michael Friedsam, a New York merchant.

President Coolidge was met at the hotel by William M. Butler, of Boston, his campaign manager and Frank W. Stearns, associated with Mr. Butler.

Later in the morning Mrs. Coolidge and Mrs. Frank W. Stearns took a motor car drive through Central Park. The weather was unpleasant and the country's first lady chose an early return to the hotel.

Among others who conferred with president was John T. Adams, chairman of the Republican National Committee.

Formal greetings of The Associated Press were conveyed to the president in the presidential suite by a committee of its membership consisting of Frank B. Noyes, president and director; Melville E. Stone, counsellor, and Adolph S. Ochs, director and publisher of the New York Times.

Frank B. Noyes, president of The Associated Press, introducing President Coolidge at The Association annual luncheon in New York, today, He said:

"Mr. President, Ladies and Gentlemen:

"I hope I may be pardoned if I take advantage of this occasion to again explain exactly what The Associated Press is.

"The reason for the existence of The Associated Press is found in the determination of the newspapers composing its membership—some 1,200 in all—to have a world news service of their own, their servant and not their master; this news service to be non-partisan in the broadest sense, one that has no bias whatever, whether political, religious, or economic; that should be as accurate as possible and that should be comprehensive within the limits of decency; a news service whose sole mission is to supply its members, and its members alone, with news—not views; a news service that should not constitute itself judge or jury, prosecuting attorney or attorney for the defense, but content itself with acting as an impartial reporter.

"This determination is based on the belief of its members that the prosperity of their newspapers and indeed the safety of the republic itself is founded on an undefiled news service, for nothing will surely destroy any worthwhile newspaper—whether large or small, then to forfeit the confidence and respect of its readers by giving a biased or untruthful report of world happenings.

"It was not believed by the founders of The Associated Press and the course of time has brought no change in this belief that the desired ends could be obtained through a privately owned, profit-making agency, controlled by a small group of owners.

"To secure the sort of service required, a co-operative, non-profit making association was formed, the membership being confined to the representatives of the associated newspapers.

"The newspaper members make two contributions—one that of their local news, another a money assessment covering their equitable proportion of the expense of collecting and distributing the news of the world including the local news contributed by each member.

"The affairs of the organization are

(Continued on Page Three)

HAMBONE'S MEDITATIONS

By J. P. Alley

(Copyright, 1924, by The Bell Syndicate, Inc.)

Claims To Be Able To Harness Heat of Sun

SAN FRANCISCO, CALIF., April 22.—(By the Associated Press)—Marcel Moreau, of San Francisco, today announced he had found a way of harnessing the sun's heat. He declared that, working from experiments credited to Archimedes and Buffon hundreds of years ago, he had succeeded in devising a combination of little mirrors set in a bowl about four feet in diameter, which, when focused through a number of small lenses, would produce tremendous heat from the sun's light. He said he could regulate the heat produced to the exact degree desired.

Moreau claims to have produced with his machine heat sufficient to melt a diamond and cause it to disappear as gas.

Bank Robber?

Police are holding Mrs. Lucille Bleich of Findlay, O., charging that she is a bank robber. With Donald Tucker, colored, she helped rob the Farmers' bank at Mt. Cory, O., and escaped in a stolen automobile, police declare.

Durbin Will Not Reply

CLEVELAND—W. W. Durbin will not reply to David L. Rockwell, Ohio manager of William G. McAdoo for a joint debate in Columbus, according to dispatches received here from Mr. Durbin's home in Kenton.

The Day In Washington

Senate and House meet.

House judiciary committee continues the beer bill hearing.

American Chemical Society formally opens its 67th convention.

House committee investigating the shipping board resumes its inquiry.

House agricultural committee continues work on the McNary-Haugen measure.

House commerce committee resumes its hearing on the "truth in fabrics" bill.

Senate agriculture committee proceeds with the hearing on Muscle Shoals bids.

Senate committee investigating alleged land frauds in Texas is called to continue its inquiry.

Secretary Wallace and California committee continues conferences on the foot and mouth disease situation.

Organized Labor Up In Arms Over Suggestion That Dawes Be Vice Presidential Nominee

BY DAVID LAWRENCE
(Copyright, 1924)

WASHINGTON, April 22.—Organized labor is up in arms over the suggestion that Charles G. Dawes be made temporary Chairman of the Republican national convention or possibly the Vice Presidential nominee with President Coolidge.

Labor's fight against General Dawes dates from his notable visit of a year ago to the late President Harding in Florida when he disclosed to the latter his convictions on the need for the "open shop" in America. Mr. Harding subsequently issued to the press a denial that he had endorsed any program of that kind. On the return of Mr. Dawes to Chicago an organization known as "The Minute Men of The Constitution" was launched with circulars supporting the injunction obtained by Attorney General Daugherty in the shopmen's strike. The fight has continued ever since and cropped out recently in the primary campaign in Illinois when Joseph A. Wise, candidate for delegate-at-large to the Republican National convention, wrote a letter endorsed by the Illinois State Federation of Labor. The communication was sent to the Secretary of the Minute Men's organization and said in part:

"If elected a delegate, I will not accept the personal views or platform

(Continued on Page Three)

J. P.'s Cannot Fine Autoists

YOUNGSTOWN, O., April 22.—(By the Associated Press)—Justices of the peace have no authority to fine motorists for violation of traffic laws, said a decision handed down here today by Judge J. H. C. Lyons in a test case in common pleas court.

Judge Lyon ruled that in regard to criminal cases a justice's court is a statutory court of limited jurisdiction and that such a court has not jurisdiction except by express legal enactment.

Martin Ready To Join Fliers

KANTAKA, PORTAGE BAY, April 22.—(By the Associated Press)—Major Fred L. Martin, commander of the United States Army Squadron flying around-the-world, was prepared today to hop off from here on a 550 mile flight to Dutch Harbor, Unalaska to rejoin his three companions who landed there from Chignik, Alaska, Saturday.

Major Martin was forced down here a week ago today enroute from Seward, Alaska, to Chignik. A new engine was rushed here from Dutch Harbor and installed in his plane. Major Martin was prevented from starting yesterday by a heavy gale.

BRITISHER KEEPS ON GOING

BUSHIRE, PERSIA, April 22.—(By the Associated Press)—Stuart MacLean, British aviator, world flight flew here today from Bagdad and after a short halt set out again bound for Benderabas near the southern end of the Persian Gulf.

$2,000,000 For Ohio Dams

WASHINGTON, D. C., April 22.—(By the Associated Press)—The war department announced today an allotment from river and harborfunds of $2,000,000 for the Ohio river lock and dam projects.

Two Burn To Death

HOUSTON, April 22.—(By the Associated Press)—Miss E. M. Patterson, a nurse and a man whose identity has not been learned, were burned to death early today when a residence here was destroyed by fire. Miss Patterson's body was found in the rear of the house and the man's body was found in a front room.

ADRIAN, MICH., April 22.—(By the Associated Press)—Fire this morning which destroyed the interior of the John Hamden residence here, caused the death of John Hamden, 57, and his daughter, Iva Hamden, 10.

Brokers To Fight Sentence

CINCINNATI—Sentence of nine years for embezzlement given George H. Beazell and William H. Chatfield, Cincinnati brokers, will be taken to state supreme court following affirmation of sentence by court of appe

FIGHT ON PINCHOT IN PENNSYLVANIA PRIMARIES

PHILADELPHIA, PA., April 22.—(By the Associated Press)—Governor Pinchot today again measured his political strength with dominant forces of the Republican organization in Pennsylvania in a fight with Ralph B. Strassburger, Norristown publisher, for election in the state-wide primary as a delegate-at-large at the Republican national convention. Two years ago when he was nominated for governor, he defeated the organization in a large majority of the 67 counties in the state.

Until last Saturday when Representative William S. Vare, local Republican leader, announced his opposition to Pinchot and declared he would support Strassburger, the governor's election was assured.

Today Vare followers said the organization here would be lined up solidly for Strassburger. They also declared that the defection of the Vare forces from Governor Pinchot had been followed quickly by organized opposition to him in other counties.

Presidential candidates do not figure directly in today's primaries, none of them having availed themselves of the privilege of placing their names on the ballot, but Republican state leaders said their delegation would be for President Coolidge.

On the Democratic side there are 17 candidates for the eight delegates-at-large, but the issues are chiefly local.

NEWARK, N. J., April 22.—(By the Associated Press)—Republican organization leaders supporting President Coolidge discounted the difficulties predicted for them in the New Jersey primaries today at which national convention delegates are being chosen and presidential preference expressed.

The Coolidge campaign has been complicated by Anti-Saloon League opposition to Senator Walter E. Edge and former Governor Edward Stokes, as candidates for delegates-at-large by contests between organization and independent candidates in four of the twelve congressional districts and by the state-wide opposition of candidates pledged to Senator Hiram W. Johnson, of California.

A light Democratic vote is expected due to the fact that Governor George S. Silzer, is unopposed for the Democratic presidential nomination.

Action of the anti-Saloon League is calling for the defeat of Senator Edge and for the election of former Senator Joseph S. Frelinghuysen, also a candidate for delegate-at-large has been interpreted by Edge supporters as the beginning af an expected fight on the renomination of senator Edge in September. In retaliation the "wets" are said to be cutting Frelinghuysen, who is expected to be one of Senator Edge's opponents for the September nomination.

The polls will close at 9 o'clock tonight.

64 Ohio Coal Mines Idle

CLEVELAND, O., April 22.—(By the Associated Press)—Sixty-four coal mines in Eastern Ohio are idle, according to an announcement of Charles J. Albasin, of Bridgeport, Ohio, commissioner of the Pittsburgh Vein Operators' Association. Between 7,000 and 8,000 miners are unemployed, 4,000 are working part time and 4,000 full time, he said.

Coal production is probably lower than at any time in five years, except during strikes, according to dispatches received here. With no coal moving, several railroads have reduced their forces. These include the Toledo and Ohio Central division of the New York Central and the Baltimore and Ohio.

Bandits Returned To New York

NEW YORK, April 22.—(By the Associated Press)—Their spectacular care at an end, Mrs. Celia Cooney, said to be Brooklyn's "bobbed hair bandit" and her husband, Edward Cooney, arrived in New York late today from Jacksonville, Florida, where they were arrested yesterday.

They may be arraigned in the police court before night and probably will be indicted by a King's county grand jury without delay.

Inspector Coughlin, head of the Detective Bureau, said the pair would have to face charges of assault and robbery growing out of at least fifteen hold ups of chain stores. The most serious charge covers the shooting of Nathan Mazzio, a clerk in the Brooklyn office of the National Biscuit Company.

Besides admitting that she is the "bobbed hair bandit" Mrs. Cooney has, according to the police here, confessed that she and not her husband fired the shot which wounded Mazzio.

Defends Daugherty

MARION — The administration of former Attorney General Harry M. Daugherty was characterized as one of "vigorous and fearless enforcement" by Miss Mabel Walker Willebrandt, assistant United States attorney general, in an address. She declared senate Democrats who inspired Daugherty investigation would have to answer to people at polls in November.

ANOTHER WANT FULFILLED!

Have you taken advantage of the "Reader's Page?"

Times Readers have a page set aside to be used for fulfilling their wants.

Here you may advertise your lost articles, household goods, rooms, flats or houses for rent and property for sale. You will find many opportunities if you will read them every night.

Results are prompt for the readers know the Classified Pages.

The following ad brought immediate results for the advertisers.

3RD ST., 533 — Two furnished rooms. Conveniences. Inquire at 533 Third street.

Pussy's New Family

Pussy had no little ones of her own to look after. So when the old hen was killed by an automobile, she adopted its babies The cat and chickens are owned by C. T. Hill of Milwaukee.

Crooked Politicians And Big Business Blamed For Ills of Country By Hiram Johnson

YOUNGSTOWN, O., April 22.—(By the Associated Press)—The "association of big business and crooked politicians" were blamed for the ills of the country in the first pre-primary address of Senator Hiram Johnson, of California, in Ohio here last night. Senator Johnson declared that "he as a party man deemed it a duty to expose things which are rotten in the government."

President Coolidge, Secretary of State Hughes and Secretary Hoover were blamed with direct responsibility for all that has transpired in Washington during the past two and a half years.

Referring to Ohio politicians Senator Johnson declared that he "resented throwing brick bats at a grave."

Touching on recent investigations in Washington, Mr. Johnson declared "the individual who is guilty of wrong-doing must be punished." He said the remedy is "an aroused public sentiment."

"The big thing after all is to ascertain what is behind a Fall in accepting a bribe, what is behind a multi-millionaire like Doheny and Sinclair in their giving of bribes; behind a Stemp who is a proven harterer in postoffices; behind a Talbot, of South Carolina, who is given eleven delegates in the Republican national convention", Senator Johnson said.

"What is there that makes a president in a demonstration of corruption such as has been, maintain silence?" Senator Johnson asked. "What is behind a president that assails investigators rather than those proved guilty of wrong-doing?

"It's exactly the same thing that Roosevelt fought in his day which he described as an alliance between a part of big business that believes in the exploitation of the people and crooked politicians.

"The apologists for the administration say it has no responsibilities for what has happened. But for two and a half years Mr. Coolidge, Mr. Hughes, and Mr. Hoover were the most intimate parts of the Harding administration. If the Harding administration is responsible for what has been disclosed, that responsibility cannot be shirked by those who were a part of it. If they knew what has happening they must be held to their share of the responsibility and when they claim they did not know, they write themselves unfit.

"In Ohio a singular situation is presented. Mr. Coolidge and those about him now say Mr. Daugherty is unfit to associate with them. But that his virtues are so many that he can lead the Coolidge ticket for delegate-at-large.

"I have no sympathy with the demand made by Mr. Coolidge and those acting for him that the investigation of corruption cease. The demand singularly enough comes when Mr. Mellon's department is touched. You can fire a Denby or break a Daugherty, but when you touch a Mellon you touch a super-sensitive nerve of big business and his finance and the very government itself trembles."

Voicing his disapproval of the speech of Senator George Wharton Pepper, Pennsylvania, which placed the blame for conditions in Washington with President Harding, Senator Johnson demanded that Secretaries Hughes and Hoover, whom he termed "apologists" for the administration, be held to their share of the responsibility.

Mr. Johnson left for Canton this morning where he will speak today. He will speak in Columbus Wednesday, Akron, Thursday; Toledo, Friday and Cleveland, Saturday.

"Baby Mine"

Villagers Then Enjoyed Feast

GRENOBLE, FRANCE, April 22.—(By the Associated Press)—An avalanche sweeping across the Bourge d'Oisans road near Rochetaille, recently left a huge block of ice in which was encased the body of a wild boar. When thawed out the meat was found to be excellently preserved and the villagers enjoyed a feast.

Canton Man Named

COLUMBUS, O., April 22.—(By the Associated Press)—Governor Donahey today appointed Horace C. Maurer, of Canton, formerly superintendent of the state school for the blind, a member of the Ohio Commission for the blind, to take the place of the late N. E. Miskall, of East Liverpool.

To Try It Again

CHICAGO, April 22.—(By the Associated Press)—Dorothy Dalton; motion picture actress and former wife of Lew Cody, screen actor and Arthur Hammerstein, theatrical producer, previously married three times, plan to be married here today.

Despite carefully guarded plans, the secret was disclosed.

Mr. Hammerstein is the only son of the late Oscar Hammerstein and the father of Elaine Hammerstein, stage and screen actress. He is 51. Miss Dalton is 30.

Blind Since Birth; Passes Bar Exam

CHICAGO, April 22.—(By the Associated Press)—George Henry Weinmann, 24, Chicago, blind since babyhood, has passed the Illinois Bar examination and will be graduated with high honors from Northwestern University Law School in June, according to Dean John H. Wigmore.

His mother and sister, according to the dean, read aloud to him every word in all the law books he used.

More Arguments On 2.75 Beer

WASHINGTON, D. C., April 22.—(By the Associated Press)—Additional arguments in favor of legalizing the sale of 2.75 per cent beer were presented today to the house judiciary committee.

A dozen or more witnesses were on hand to continue the appeal for modification of the Volstead act which was begun yesterday by representatives of the American Federation of Labor.

Jury Near Completion For Sheriff's Trial

COLUMBUS, O., April 22.—(By the Associated Press)—A jury was expected to be obtained by late today in the trial of Sheriff Frank Holycross on trial charged with alleged accepting a bribe to influence him in his official capacity. Sheriff Holycross is alleged to have accepted a check for $1,000 from David Ungerleider, of Wheeling, West Virginia, to prevent prosecution on a charge of illegal transportation of liquor.

Coolidge Tells Associated Press Members Certain Things Should Be Done to Relieve World of Burdens

The text of the President's address at The Associated Press Luncheon will be found on Page Seven.

NEW YORK, April 22.—(By the Associated Press)—President Coolidge announced in an address at the annual luncheon here today of The Associated Press that with firm establishment of a settlement of the German reparations question he would favor steps looking toward the calling of another world conference to consider further limitation of armaments and the codification of International Law.

Disclaiming any ability to announce a formula that would guarantee the peace of the world, the president declared there were, however, certain definite things which should be done to relieve the world "of much of the burden of military armaments and diminish the probability of military operations."

Much Remains To Be Accomplished

"The Washington conference did a great deal to restore harmony and good will among the nations," the president said. "Another purpose of a conference is the further limitation of competitive armaments. Much remains to be accomplished in that direction.

"It would appear to be impractical to attempt action under present conditions, but with a certain and definite settlement of German reparations firmly established, I should favor the calling of a similar conference to achieve such limitations of armaments and initiate plans for a codification of International Law, should preliminary inquiries disclose that such a proposal would meet with a sympathetic response."

"The United States," the president said, "stands in position to take the lead in such an additional move toward world peace because America holds the respect of other nations and "our position is such that we are trusted and our business institutions and government considered to be worthy of confidence."

Praises Dawes' Work

"Mr. Coolidge hailed the work of the Dawes Commission as unsurpassed in importance by anything that had transpired since the Armistice and declared there appeared "to be every reason to hope that the report offers a basis for a practical solution of the reparations problem."

"I trust that it may commend itself to all the European governments interested as a method by which, through mutual concessions, they can arrive at a stable adjustment of the intricate and vexatious problem of reparations, and that such an outcome will provide for the restoration of Germany and the largest possible payments to other countries," he added.

"Pointing out that the plan proposed by General Dawes and his associates contemplates an immediate loan to Germany for pressing needs and for financing of a bank, he expressed the hope

(Continued on Page Three)

To Open Council Meeting With Prayer

LONDON, April 22.—(By the Associated Press)—Brigadier General Charles Dawes, left today for home having spent two and a half days in London without his arrival, presence of departure being chronicled by any English newspaper. Such is the English devotion to Easter holiday making that he escaped the attentions of statesmen and reporters who have been following his hourly activities, since he arrived on this side of the Atlantic to help start Europe on a new road toward settlement. General Dawes called on Ambassador Kellogg last night and spent the rest of the time while here with his brother, Rufus C. Dawes.

The Test

Co-ordination between mind and fingers was a test to which Hary K. Thaw submitted himself in an effort to prove his sanity. The picture shows him at a finger count test.

Dawes Didn't Get Honorable Mention

YOUNGSTOWN, O., April 22.—(By the Associated Press)—The Youngstown Board of Education, the majority of whose members were endorsed by the Ku Klux Klan, hereafter will open its meetings with prayer as a result of a resolution adopted last night. A non-Klan member proposed that the board hire a chaplain, but it was decided to call upon all city ministers in turn.

Historical Bldg. Burns

ALTON, ILLS., April 22.—(By the Associated Press)—The city hall, scene of the Lincoln-Douglas debate in 1858, was destroyed by fire today. Officials expressed the belief that the blaze was of incendiary orogin.

Ohio Taking Care of Ex-Vets As a Loan, Says Harper

COLUMBUS—Ohio is taking care of its former service men in various state inatitutions at a loss of $139.54 per capita, state welfare Director Harper stated in a letter to Congressman Kindred, who recently charged in the house Ohio was reaping a profit of $125,000 for caring for unfortunate soldiers.

Dr. Wishart Much Better

PITTSBURGH, April 22.—A decided improvement in the condition of Dr. Charles Wishart, moderator of the Presbyterian general assembly, and president of Wooster College, Wooster, Ohio, was announced by his physician today. It was expected he will be released from the hospital this week. He has been suffering from a slight attack of typhoid fever for several weeks.

Troops To Be Recalled

FRANKFORT, KY., April 22.—(By the Associated Press)—The period of tensity is believed to have passed in the recent Southeastern Kentucky coal mone trouble and all available troops will b calld back to thir homes. Adjutant General James R. Kehoe, head of the Kentucky National Guard said today.

Billy Butt-In

THE TIMES WEATHER MAN

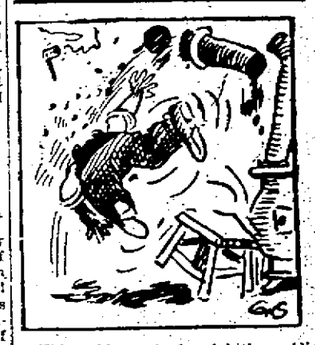

This thing o' plungin' the public from warm into cold weather every other day, seems to be gettin' on their nerves and you can't blame 'em for the cost o' havin' two changes o' clothin' is almost prohibitive these days. Here's for tomorrow:

OHIO—Fair today with increasing cloudiness in southeast portion. Freezing tonight. Wednesday cloudy with slowly rising temperature.

KENTUCKY—Fair tonight. Cooler in east portion. Possibly light frost in exposed places in north and east portions tonight. Wednesday increasing cloudiness and warmer. Probably showers in extreme west portion.

The extremes in local temperature today were: High, 72; low, 45.

Grand Jury Hears Story of Sensational Wilderness Dance

DALLAS, TEXAS, April 22.—(By the United Press)—A federal grand jury today heard the story of the sensational "wilderness dance" and liquor party staged by students of The Southern Methodist University at Svagac Lake. Evidence gathered by federal dry sleuths was presented to the jury after two weeks of investigation. Participants in the gay revel are said to have included local girls and students and they were among those summoned for questioning. Federal investigators claim liquor was illegally transported to the party and that innocent girls were mistreated by drunken students. Students who attended presented a quart of liquor as the price of admission. In the meantime the university officials continued their probe of a student dinky scandal sheet whose editors face expulsion when their identity is disclosed.

LYRIC

At Last *in motion pictures!*

THE GREATEST LOVE STORY OF ALL TIMES

Don't Miss It *TONIGHT*

Five Shows Daily
At 1, 3, 5, 7 and 9
Adults 50c
Children 25c
War Tax Included

The Picture Portsmouth Is Talking About

"Even greater than the book" is the verdict wherever this brilliant photoplay is shown. Elinor Glyn's thrilling story of a true devotion has been brought to the screen as a gripping and gorgeous photoplay which you will never forget!

EVERYTHING THAT MADE THE BOOK WORLD-FAMOUS IS HERE IN PICTURES!

The Novel That Taught The World To Love!

Elinor Glyn's production of her famous novel

THREE WEEKS

Directed by Allan Crosland

with Conrad Nagel — Aileen Pringle

Scenario by Elinor Glyn · Continuity by Carey Wilson · A Goldwyn Picture

JUNE MATHIS *Editorial Director*

Distributed by Goldwyn-Cosmopolitan

Union Revival Well Attended

The main auditorium of Allen Chapel church was well filled last night at the first week-day meeting of the union revival being held by Allen Chapel and Findlay Street M. E. churches. Interest being shown in the special meetings indicates one of the most successful revivals ever held in that section of the city. Rev. Nathaniel H. Jeltz, the evangelist in charge, had for his sermon topic last night "The Call of God, Hear Am I, Send Me". He brought a message in which individuals were urged to do their share in carrying the message of God, telling how personal work many times accomplishes that which several cannot do.

Tonight the theme will be "The Curse of Sin," taken from the text, "The Wages of Sin is Death." Rev. J. E. Jeltz, gospel singer, is organizing his forces and within a few days will have a choir that will render special music each evening. The choir now numbers forty voices. He has already proved himself a real leader in the song services, which begin at 7:30 each night.

Cottage prayer meetings were arranged for this afternoon at the home of John W. Evans, Twelfth street, and Ben Bell, Tenth street. The revival continues until May 5.

Confer Degree

Third degree work was conferred on a trio of candidates: Clayton Landon, Orville Lynn and Charles McCann at the weekly meeting of Scioto Lodge No. 31 I. O. O. F. last night. John R. Lynn, chairman of a committee named to arrange a meeting for May 3 when the lodge will celebrate the 105th anniversary of the order, reported that plans are being made for one of the biggest sessions of the year. An open meeting will be held for families of members.

Another Accident On Death Span Bridge

CHILLICOTHE, O., April 22—Death span bridge, on the Richmond Dale pike just south of Chillicothe demonstrated again Monday that it is one of the most dangerous crossings in southern Ohio, when a Ford sedan, driven by Miss Clara Washam, of Wellston, crashed into the railing of the bridge and she was miraculously saved from serious injury or probable death when the car remained on the bridge, being held by a mere piece of railing.

Open In Two Weeks

The Home Radio and Electric company, which has rented one of the Lehman rooms on Bond street, expects to be ready for business in two weeks. William Miller of Fourth street is at the head of the company.

Mr. Maule Better

Arthur Maule of 1623 High street, who is receiving treatment from a specialist in Marion, O., is paying a short visit to home folks. His condition is yielding to treatment.

Grant Is Injured

Eddie Grant injured his left hand in his fight with Bozo Guest in the Winter Garden last night. An examination today showed a ligament was torn loose.

Visited Here

Mrs. Charles Coey, of Chillicothe, recently spent the day with her sister-in-law, Mrs. J. D. Brandenburg, of South Portsmouth, who has been in Schirrman hospital for six weeks.

To Go Under Knife

Miss Goldie Mowery, of Fullerton, was admitted to Hempstead hospital Monday and will submit to a surgical operation in a few days.

If you expect to buy a player piano soon, see Bradford before Wed. eve. All high grade instruments. I'll save you many dollars.—Advertisement It.

SOCIETY

Miss Katherine Vickery of 2115 Eighteenth street was a charming little hostess on Monday evening when she entertained a number of friends and neighbors in honor of her eleventh birthday anniversary. The little folks made merry in playing games, music and contests, with James Holt, Jr., Eleanor Wheeler, Arcelia Wheeler and Ralph Hovenkamp winning prizes in the contests. At five o'clock refreshments of ice cream and cake were served in the dining-room. The table was centered with a birthday cake mounted with eleven candles, and the favors and decorations were in keeping with the Easter season.

Those present included Elizabeth and Barbara Holt, Doris Sheridan, Katherine Vickery, Katherine McAllister, Katherine Reins, Anna McAllister, Geneva Coleman, Olga Banchy, Martha Banchy, Gertrude and Helen Banchy, Hazel Hovenkamp, Eleanor and Arcelia Wheeler, Phyllis Sheridan, Jane Vickery, Mary Reins, James Holt, Russell Barns, Ralph and Robert Hovenkamp and Harry Vickery, Jr.

Rev. and Mrs. Charles Jones and sons, Adrian and Bransen of McDermott were the week-end guests of Mr. and Mrs. Alfred Lloyd of 806 Front street.

Mrs. John Feth of 1316 Summit street has returned from a delightful visit with her brothers and sisters-in-law, Mr. and Mrs. Raymond Johnson and Mr. and Mrs. Joseph Johnson of Cincinnati.

Clusters of violets were used in decorating the hospitable home of Miss Beatrice Lindsay, 414 Court street, last evening when the members of the Young People's Missionary Society of Bigelow church assembled there for their April meeting.

The meeting was opened with devotional exercises in charge of Mrs. Lewis Adams, Jr., and a prayer by Mrs. Harry E. Bright. The proceeds of the Lenten offering taken at this time amounted to $32.82 and the mite boxes totalled $31.12. It was also announced that $17.42 was realized on the recent bake sale. Miss Alice Treuthart reported the collection of $10 for McCall magazine subscriptions, and Mrs. George L. Davis was appointed chairman of the committee to collect old paper and magazines for sale.

Mrs. Sam Wise and Miss Anna Adams were named as delegates to attend the district missionary meeting to be held in Ironton on Thursday, May 15th.

The society decided to donate $15 to Miss Carrie Barge, a missionary worker, to help buy a typewriter, and $5 to the linen and silver fund for the various missionary homes they are helping.

Miss Lois Brownell had charge of the study book, "The Child and America's Future." Miss Brownell, who is one of the popular members of the society, recently resigned her position as dietician at the Hempstead hospital and is leaving soon for Newark, N. J., where she will take a similar position in the Newark Memorial hospital.

The program presented during the social hour included an enjoyable reading by Mrs. George Oakes, and two beautiful solos by Miss Selma McDaniels, "Keep Sweet" and McDaniels, "Keep Sweet" and School Days." Misses Alberta Yeager and Mary Lucille Groomes played a pleasing piano duet, which was very much enjoyed.

Brick ice cream and cake were served at the close of the meeting by Miss Lindsay and the following assistants: Mrs. Lewis Adams, Jr., Mrs. Anna Bergen Murphy, Mrs. John Hardin, Mrs. William Davis, Misses Ruth Jeffers and Grace Andres.

The next meeting will be held at the home of Mrs. Harry E. Bright on Washington street and will be in the nature of a home-coming reception for Miss Caroline Mackey, who will soon return from a trip abroad.

Guests for the evening included Mrs. C. C. Zeigler, Mrs. E. R. Garner, Misses May Foster, Alberta Yeager and Mary Lucille Groomes.

Mr. and Mrs. Robert E. Willis (Margaret Craigmyles) returned last evening from a seven weeks' stay in El Paso, Texas, where they went for the benefit of Mrs. Willis' health, and her friends will be glad to know that she is now enjoying her usual good health.

Miss Jane Snyder, who attends St. Teresa's College, Winona, Minnesota, is spending the Easter vacation with her parents, Mr. and Mrs. John W. Snyder, of Second street.

Group 7 of Trinity Ladies' Aid Society, which was to have met at the home of Miss Marjorie Chick, has been changed to the home of Miss Verena Graham, where it will meet on Thursday at 7:30 o'clock. The assistant hostesses will be Misses Margaret Becker, Alice Coyle and Helen Chick.

Alex Glockner has returned to South Bend, Ind., to resume his studies at Notre Dame University, after spending the Easter vacation with his parents, Mr. and Mrs. Adolph Glockner of Sixth street.

Miss Helen Glockner of Second street is spending the Easter vacation with her sisters, Misses Louise and Anna Glockner at St. Theresa's College, Winona, Minnesota.

Mr. and Mrs. Clarence Gammon of Tenth street entertained with a family dinner last evening when covers were laid for Mr. and Mrs. Myron Morrow and daughter, Betty Jean, Mr. and Mrs. Donald Blair and daughter, Martha Jane, and Mr. Charles Morrow.

What will be one of the best little playlets ever staged in New Boston will occur at the Glenwood High School on Tuesday evening, April 29th, when the Christian Endeavor Society of the Ironton Christion church will present "Ye Old District Schule," under the auspices of the Endeavor Societies of New Boston. There will be twenty characters, and they come under a guarantee of keeping the audience in an uproar during their appearance on the stage. They will be accompanied by soloists and musicians. In addition to the regular program, there will be readings and special numbers of every kind. Tickets are selling rapidly and may be secured from any C. E. in New Boston.

Mr. and Mrs. A. J. Mooter of Third street have returned from a week-end visit with his mother in Columbus.

The Misses Rose and Esther Labold have returned from an extended visit in California and are now at the home of their brother, Mr. Simon Labold, on Fourth street, where they will remain until Saturday, when they will take up their residence at 1306 Sixth street.

R. J. Foltz of Cincinnati is spending a few days with his brother-in-law and sister, Mr. and Mrs. Edward Glockner, of Sixth street.

Miss Cora Swabby of Highland avenue has returned from a several weeks' sojourn at Martinsville, Ind., and has resumed her work in the Security Bank on Gallia street.

The Mizpah Class of the M. E. church, Wheelersburg, will meet tomorrow afternoon at two o'clock at the home of Mrs. M. E. Mackey. All members are urged to attend.

Mr. and Mrs. Adolph Glockner and family of Sixth street and Mr. and Mrs. Otto Emmert of Harvard street motored to Chillicothe Sunday and spent the day with relatives and friends.

Mr. and Mrs. Bruce Hoobler of Second street, motored to Ashland Tuesday and spent the day with relatives.

"The Thrill That Comes Once in a Lifetime"

Every kid has dreamed about getting a first-hand introduction to the "Babe," and here is shown a small fraction of the thousands of boys who welcomed their idol at the Pensacola, Fla., training camp. Oh yes, that's Babe Ruth in the center

Fullerton Home Is "Rocked"

Fullerton officials are endeavoring to learn the identity of persons who "rocked" the house of William Crawford in that village Monday evening. The family was given a severe fright when a shower of rocks crashed against the shutters and through the windows. The vandals fled at the approach of village officers summoned by telephone.

Veterans To Be Guests at Concert

A concert to be given in the high school auditorium Thursday evening by the Woman's Relief Corps of Bailey Post will serve a double purpose, that of celebrating the founding of the local organization forty years ago and as a benefit for the treasury of the local corps. The money realized is used to pay for flags given to schools, for relief work among families of G. A. R. veterans and Memorial Day expenses. The members of Bailey Post G. A. R. have been invited to attend Thursday night as guests of the Relief Corps.

The program follows:

Perpetum Mobile—Mendelssohn; Impromptu — —Rheinhold — Chas. Schirrman.

Reading—Selected—Miss Margery Gerlach.

Minute in G—Paderewski; Sextette (for left hand)—From Lucia—Mrs. Hazel Gilliland Coryell.

Melody in F—Rubenstein—Robert Newman; Charles Schirrman, accompanist.

Kings of the Road—Bevan: Thy Sentinel Am I—Michael Watson—Walter S. Adams; Mrs. Hazel Coryell accompanist.

Hark, Hark, The Lark—Schubert—Listz—Charles Schirrman.

Souvenir—Franz Drdla; Spanish Dance—Pablo De Sarasia; Moments Musical—Schuman-Kreisler — Lawrence H. Schuler; Charles Reitz, accompanist.

Life's Mirror—Waller; Song of Love—From Blossom Time—Talmadge Edwards; Mrs. Hazel Correll, accompanist.

A FAMOUS DIVA

Geraldine Farrar who is at the Columbia tonight, is one of America's best loved actresses and most famous prima-donnas, Co-star with Enrico Caruso in the Metropolitan Grand Opera for many years. "Our Gerry" has done her share in building the music history of America. The song bird fluttered into Portsmouth today from Owensboro, Ky., was a retinue of five servants and flutters softly to Charleston tomorrow.

Will Open Thursday

E. A. Dunham, general manager of Lighthouse Beach has completed all arrangements for its reopening on Thursday night. An added feature this year will be a merry-go-round.

Shocker, Star Brown Hurler Missing Since Last Saturday

ST. LOUIS, April 22.—Business Manager Bill Friel, of the St. Louis Americans, after a telephone conversation with Manager George Sisler of the Browns, expressed the belief that Urban Shocker, star twirler, who is said to have disappeared after Saturday's game in Detroit, had not deserted the club, but had gone to the home of a sister in that city because of a bad cold he had contracted.

Shocker was knocked out of the box by Detroit, Saturday, and it was said he had not been seen since that time.

Dundee Defeated

BUFFALO, April 22.—Johnny Dundee lost a decision to an ancient rival last night when Rocky Kansas out-pointed him in ten rounds of heavy slugging in which the champion was twice sprawled on the canvas and several times in serious trouble.

Dundee's titles were not at stake.

Seen In Portsmouth

A man wearing a straw hat and overcoat and still smiling.

Two Sixth street neighbors fussing for a solid hour and neither yam-yam-yam getting anywhere.

Full-grown man squeezing his way through a window into the Winter Garden to see the boxing show.

A great, big, husky licking a sugar-coated apple. Gee, but the hay-rack looked cute.

A sleek-haired vamper trying to buy three movie tickets with only 30 cents in his jeans.

Two flappers getting their earlets boxed by irate mammas when they climbed out of a machine. Said mammas were camping for them.

A wax floor hound all dolled up in a pink shirt and pea-green overcoat. I'll kick it again.

To Remove Tonsils

Mrs. Bella Whitt, of Oak Hill, entered Schirrman hospital this morning to submit to an operation for the removal of tonsils.

In Cleveland

E. O. Ruhlman, local Chandler dealer, is in Cleveland to get a new machine and drive it through to Portsmouth.

A Real Salesman

William Kugelman, one of the live wire salesmen of Portsmouth, whose hustling qualities are proof that age is no barrier to order-getting, is in the city on a visit to home folks. Despite the fact that he has been on the road many years, he still retains his aggressiveness and shows many of the younger salesmen how to step around. Mr. Kugelman represents the Coshocton Novelty Company.

Adding Room

William Henson is having an additional room added to his home at 2,008 Seventh street.

Operated Upon

Paul Lodwick, 4222 Columbia street, New Boston, underwent an operation at Hempstead hospital Monday.

Politicians Here

Colonel T. H. B. Jones, of Ironton, and James Ford, of Chillicothe, prominent Democratic politicians, were in the city last night on business.

Sells Cottage

Thomas L. Bainbridge has sold his five room cottage at 2133 Eighth street to Victor H. Elliott, an N. & W. engineer.

P. W. Kilcoyne closed the deal.

Mr. Thomas Out Again

Dan Thomas, who has been seriously ill at his home on Third street is able to be out again and is being warmly greeted by old friends.

To Undergo Second Operation

Clarence Pierron, Gallia street grocer, who has been ill many weeks, will be compelled to submit to a second surgical operation, his many friends will regret to learn.

Paul Lodwick Operated Upon

Paul Lodwick, 23, of 4222 Columbia street, New Boston, was operated upon Tuesday morning at Hempstead hospital. He is employed at the Solvay plant.

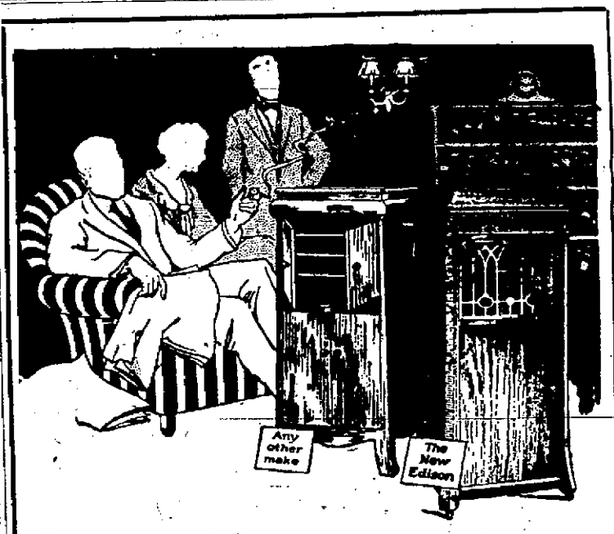

MAKE THIS TEST

FIRST, hear all the other phonographs, and have the best sent to your home on approval. Then let us send you a New Edison Phonograph, so you may hear the two, side-by-side.

Such a test will conclusively show you which phonograph you wish to keep in home—for your own ears will make the decision.

In the beautiful Chippendale Upright, shown here, the stately dignity and grace of olden times are expressed not only by the design itself, but by the softly lustrous finish of brown mahogany.

Come in and spend an hour with the New Edison.

The Kay Graham Co.
MUSIC SHOP
819 Gallia Street

STABILITY.

The whole gist of this chat is SAFETY for money.

Every man who gets anywhere arrives by the road of sure and steady saving.

He wins because he puts his savings where they are SAFE, instead of trying to get "quick earnings."

The truth is: you haven't even a gambler's chance to "get rich quick."

Take this sound advice: invest your savings here, where every dollar is backed by well managed first mortgages, principally on homes.

There simply isn't anything safer.

6 The Royal Savings & Loan Co. Per Cent Per Annum Payable Twice A Year

Gallia Street On The Square

THE GUMPS—THE BATTLE FLAG OF TRUCE

COLUMBIA Tonight

ONE NIGHT ONLY

Geraldine Farrar

And Her Concert Company

Joseph Malkin, CELLIST

Claude Gonvierre, PIANIST

PRICES

$1.00, $1.50, $2.00

A few seats at $2.50
Plus 10 Per Cent Tax

You Can Still Get Good Seats

STARTING PROMPTLY AT 8:30

Miss Farrar and the Management request patrons to be seated before 8:30 when concert starts.

GIRL HIT BY AUTO MAY DIE

Ruth Hubert, six-year-old daughter of Mr. and Mrs. Everett Huber, 1620 Waller street, sustained a fracture at the base of thee skull Saturday evening when struck and knocked down by a machine on Waller street, near her home. The child remained conscious until 9 o'clock Sunday morning and then lapsed into unconsciousness. Her condition is considered dangerous and the injury may result fatally.

Joseph Krausz, 1203 Twenty-fourth tsreet, was driver of the machine that struck the child. He was driving down the hill at the time, but applied the brakes and stopped within a foot.

It was reported that the driver of the machine did not stop. Two men in a machine going up the hill stopped, picked up the child and took her to Mercy hospital. Mr. Krausz lost track of the child at that time but remained at the scene for sometime and told relatives he would return. He called at the house later and Sunday morning vis-

Constipation lays you wide open to other diseases—relieve it with Kellogg's Bran

Don't take chances with constipation! This terrible ailment can send poisons into your system which may lead to serious diseases. The longer those poisons accumulate, the more dangerous they become. Begin at once to free your system from them.

Eat Kellogg's Bran. If eaten regularly, it is guaranteed to relieve the most chronic cases of constipation, or your grocer will return your money. It is nature's own way to make the intestine function naturally and regularly—for Kellogg's Bran acts exactly as nature acts. It makes forever unnecessary the use of habit-forming drugs and pills.

Kellogg's Bran, cooked and krumbled, has proved successful when all else has failed. This is because Kellogg's is ALL bran. Doctors everywhere agree that only ALL bran can be 100 per cent effective—they recommend Kellogg's Bran.

Eat at least two tablespoonfuls daily—in chronic cases with every meal. You will like it. You will enjoy the delicious nut-like flavor—the exclusive Kellogg flavor.

Eat Kellogg's Bran, cooked and krumbled, with milk or cream. Sprinkle it over other cereals. Cook it with hot cereals. Try it in wonderful bran muffins, bread, griddle cakes and other recipes given on every package.

Kellogg's Bran is the road back to health. It is made in Battle Creek and is served in individual packages at the leading hotels and clubs everywhere. Ask for it at your restaurant. It is sold by all grocers.

Favors Further Disarmament

(Continued From Page One)

that private American capital would be willing to participate in the making of such loan.

"Sound business reasons exist why we should participate in the financing of works of peace in Europe, though we have repeatedly asserted that we were not in favor of advancing funds for any military purpose," he continued.

"It would benefit our trade and commerce, and we especially hope that it will provide a larger market for our agricultural production. * * * Besides this, there is the humanitarian requirement, which carries such a strong appeal, and the knowledge that out of our abundance it is our duty to help where help will be used for meeting just requirements and the promotion of a peaceful purpose."

American Standard Must Be Maintained

The president devoted his address, delivered to the leading newspaper publishers and editors of the country, to the country's foreign relations in the main, although he reminded those who heard him that "our first duty is to ourselves" and that "American standards must be maintained, American institutions must be preserved."

The whole address was based on the general theme of service—the service that the American government might render to the people and the service the American nation might give to the world. He drew the theme from the work of The Associated Press.

"The work of The Associated Press, both necessary and logical, he said, "indicates that the true method would appear to lie in recognizing the broad principle of our individual and national dependence, calculating the requirements which flow from that condition, and governing ourselves accordingly. Complete independence means complete co-ordination and co-operation. From this principle arises the oft-repeated law of service—we can help ourselves only as we help others.

"One of the pre-eminent requirements of our country at the present time is to re-establish and emphasize in the public mind the law of service. The danger to America is not in the direction of the failure to maintain its economic position, but in the direction of the failure to maintain its ideals."

War Left Trail of Selfishness

The president, in alluding to this danger, mentioned that the world war caused many of the old standards to be suspended or cast aside and asserted that although war conditions passed away they left "a trail of vicious and criminal selfishness." Then turning to the revelations of the senate investigations without mentioning them specifically, he continued:

"From all of this sordiness the affairs of government, of course suffered. In some of it a few public officers were guilty participants, but the wonder is not that this was so much or so many, rather that it has been so little and so few. The encouraging thing at present is the evidence of a well-nigh complete return to normal methods of action, and a sane public opinion. The gravity of guilt of this kind is fully realized and publicly reprehended. There is an exceedingly healthy disposition to uproot it altogether, and administer punishment wherever competent evidence of guilt can be produced. That I am doing and propose to continue."

"The law of service," Mr. Coolidge contended, "also demands strong resistance against the most determined assaults upon the public treasury" by "minority groups of one kind or another, and organizations, sometimes almost nation-wide in their ramifications."

Need Sound Method of Taxation

The same law requires the adoption of a sound method of taxation, he asserted, adding that "the success of the government does not lie in wringing all the revenue it can from the people, but in making their burden as light and fairly distributed as possible."

Carrying the law of service to administration of America's foreign relations, the president traced the law's exemplifications in the Spanish-American war which, he said, "left our country a world power with world responsibilities." In the world war in which "America made its sacrifice for what it believed was the cause of righteousness," and at the peace table at Paris where "our presence x x x softened the terms and diminished the exactions of the victorious nations." He then traced the steps which led to the selection of three Americans on the commissions to untangle the reparations snarl and declared:

"A final adjustment for the liquidation of reparations ought to be the beginning of a new era of peace and good will."

"In the event that such a condition develops," he went on, "it becomes pertinent to examine what can be done by our own country, in co-operation with others, further to rid ourselves and the rest of the world of the menace and burden of competitive armaments and more effectively insure the settlement of differences between nations, not by a recourse to arms, but by a recourse to reason; not by action leading to war, but by action leading to justice. Our past experience should warn us not to be over-confident in the face of so many failures, but it also justifies the hope that something may be done when already there has been some success, and at least we can demonstrate that we have done all that we can."

The president renewed his endorsement of the permanent court of international justice, and then turned toward a discussion of the possibility of another world conference.

Concluding he reminded his audience that "on what nations are at home depends what they will be abroad," and added:

"The world knows that we do not seek to rule by force of arms, our strength is in our moral power. We increased the desire for peace everywhere by being peaceful. We maintain a military force for our defense, but our offensive lies in the justice of our cause. We are against war because it is destructive. We are for peace because it is constructive. We seek concord with all nations through mutual understanding. We believe in treaties and covenants and International Law as a permanent record for a reliable determination of action. All these are evidences of a right intention. But something more than these is required to maintain the peace of the world. * * * The final establishment of peace, the complete maintenance of good will toward men, will be found only in the righteousness of the people of the earth. Wars will cease when they will that they shall cease. Peace will reign when they will that it shall reign."

President

(Continued From Page One)

supervised by an elected board of directors composed of 15 newspaper men, selected from all sections of the country, trustees for the common interests of the membership. These directors are obligated to see that the report measures up within human limitation, to the ideals I have outlined.

"The directors, however, take no part in the daily direction of the report, acting rather as a body of censors, a duty they share with every member and indeed with every newspaper reader.

"The actual collection and handling of the report are done by a very large staff, world scattered, under the direction of the general manager and in the hands of this staff is placed the honor of The Associated Press as through them we either live up to or betray our ideals.

"I believe, and every member of the board believes, that the work of this staff is one of the wonders of the world. News does not collect itself, human endeavor, human sacrifice, human brain are prodigally extended in order that you and I may be promptly and accurately informed of the daily happenings of the world.

"The prime instruction to every Associated Press man is that his report of every event must above all be accurate and unbiased.

"These men are faithful to their trusts and we know it—know it beyond peradventure, for it is vital to us as newspaper men that we should know it.

"I make no claim of inerrancy. Where the human factor is concerned mistakes are inevitable.

"What we do know is that as members of The Associated Press we demand an honest, unbiased report and that we are getting it.

"It is, of course, true, that in the many years of the existence of The Associated Press there have been charges of bias, unfairness or mis-statement. These charges have always been exhaustively investigated. If an error has been made, as has sometimes inevitably been the case, that error has been promptly corrected. More often it has been found that the complainant was in error as to what The Associated Press had actually carried or had attributed to its items that which covers the produce of special correspondents of individual newspapers.

"From the most material standpoint, intelligent men do not poison the bread that they eat—the members of The Associated Press and the working staff would be doing that very thing if they defiled the news by which they live.

"Turning now from The Associated Press and its mission, let me be reminded at this point of a story current in Washington last year.

"A very high official had a really undeserved reputation of extreme reticence and it is related that at a dinner the lady on his right opened the conversation by saying that her neighbor had it in his power to lose or win a wager for her as she had made a bet that however reserved he might have been with others that he would talk with her. Then came a measureable pause, followed by 'you lose.' I have spoken of this reputation for taciturnity as undeserved.

"In Washington, as also elsewhere, we have many men who talk a great deal and say very little. We have a few who talk little but say a great deal when they do talk.

"We are greatly blessed as a nation and as a group today that our honor guest has in a superlative degree the faculty and the desire to make absolutely clear his matured judgment on the subjects that engage the attention of our people and that he expresses that judgment with no unnecessary words.

"A distinguished member of our craft, Dr. William Hard, has aptly described a large number of men now prominent in political life as "fugitives from injustice." Certainly it may be said that our guest of today is a fugitive from nothing and that there is no need for surmise as to exactly what his words mean.

"I have, I think you realize Mr. President, no commission from the members of The Associated Press authorizing me to give their views on any controverted question.

"Accordingly, I cannot say to you that they agree with you, in your stand on the surtaxes, or any other question now occupying public thought, although I do feel warranted in at least a guarded approval of your Thanksgiving Day proclamation.

"On one subject, however, I am sure that I can voice the earnest feeling of the organization, collectively and individually, and that is in the expression of the high respect in which we hold the great office which you fill, and in you, sir, who are so steadfastly bearing the heavy burdens that are imposed upon you.

"We greet you with great respect, with high appreciation and with real affection.

"Our custom is to offer but one toast on these annual occasions.

"I ask you to drink the health of the President of the United States—Calvin Coolidge, and to the gracious Lady of the White House, Mrs. Coolidge."

Teeth are Jewels

Make them glisten

Each day remove the dingy film.

You can buy no pearls at any price to compare with pretty teeth. Then why not fight the film on teeth, as millions are doing now? Make this free test, and see what new beauty comes.

Remove the cloud

Most teeth are clouded by a film—that viscous film you feel. It clings and stays, because no ordinary tooth paste can effectively combat it.

Food stains, etc., discolor it, then it forms dingy coats. That is what makes teeth unsightly.

Film also causes most tooth troubles. It holds food substance which ferments and forms acid. It holds the acid in contact with the teeth to cause decay. Germs breed by millions in it. They, with tartar, are the chief cause of pyorrhea.

Such troubles are almost universal among people who don't fight film.

That is why dental science has been seeking film combatants. Two have now been found. One disintegrates the film at all stages of formation. One removes it without harmful scouring.

Protect the Enamel

Pepsodent disintegrates the film, then removes it with an agent far softer than enamel. Never use a film combatant which contains harsh grit.

Pepsodent REG. U.S. PAT. OFF.
The New-Day Dentifrice
Based on modern research.

Able authorities have proved these methods effective. A new-type tooth paste has been created to apply them daily. The name is Pepsodent.

Careful people of some 50 nations use this tooth paste daily now, and largely by dental advice.

Unique effects Quick and apparent

Pepsodent brings other new effects. It multiplies the alkalinity of the saliva, which is there to neutralize mouth acids. It multiplies the ptyalin in saliva, which is there to digest starch deposits on teeth. Thus these great tooth enemies are effectively combated.

Send the coupon for a 10-Day Tube. Note how clean the teeth feel after using. Mark the absence of the viscous film. See how teeth become whiter as the film-coats disappear.

A few days bring results which no one can forget. Cut out coupon now.

10-Day Tube Free

THE PEPSODENT COMPANY
Dept. N, 1104 S. Wabash Ave., Chicago, Ill.
Mail 10-Day Tube of Pepsodent to

Only one tube to a family.

"Three Weeks" Pleased Large Audience At The Lyric Last Night

A new motion picture which should rank at the top, with the best that the industry affords is Goldwyn's screen version of Elinor Glyn's sensational novel, "Three Weeks," which was seen last night at the Lyric theatre and proved to be one of the most beautiful of screen offerings. Mrs. Glyn has given the public her word that she is entirely satisfied with the picture and judging from the impression it made upon the audience at the Lyric, the public at large is going to be thoroughly satisfied with it, too.

The story of "Three Weeks" recounts the love romance that came to the Queen of Sardalia, and the young Englishmen, Paul Verdayne. The Queen paid for her transgression of the laws of man by her death, at the hands of her dissolute husband, but Paul, her lover, through his deep and enduring affection for her, made of his life a monument to her character and her influence. The story is told in the photoplay with a wealth of detail, a vividness of acting and an analystic presentation of the love passion which wider popularity than the book itself enjoyed.

Burns Are Fatal to South Portsmouth Man

Burns suffered by John T. English, well known farmer of below South Portsmouth, April 8, while he was burning brush, resulted in his death about 5:25 o'clock Monday evening at his home. While burning some brush on his farm he fell close to the brush pile and his clothes caught fire. The most serious burns were about the legs. From the start they were regarded as serious, but despite his advanced age Mr. English put up a brave fight, but in no avail.

John Thomas English was the son of Moriah and Morris English, and was born February 23rd, 1848 in Owen County, Kentucky, coming to Greenup County when a young man. He was united in marriage to Nettie E. Thomson, December 16th, 1895, and to this union 12 children were born, 2 of whom died in infancy. His wife and following children survive: Mrs. Morton A. Van Bibber, Mrs. Paul C. Bagby, John, Charles, Sarah, Cynthia, Perlina, Kate, Owen and Arthur, and also three small grandchildren, Hazel, Earl and Paul Van Bibber.

He was a faithful member of the Methodist church at South Portsmouth. Funeral services will be conducted at home, one mile below South Portsmouth, Wednesday at 2 P. M. by Walter Bagby. Burial in English cemetery.

THREE CAPTURED IN RAID ON STILLS

GREENUP, KY., April 22—(Special to the Times) — Three men were captured and three large stills and hundreds of gallons of mash destroyed Monday when Sheriff S. Y. Callihan, Deputy Ed. Tinsley and state prohibition officers J. M. Billiter and John Huff, of Catlettsburg and Ashland and L. Stewart, of Letcher county again visited the "Big Woods" section of this county. Late last week two 300 gallon and one 100 gallon stills were destroyed in this territory, but no prisoners were taken.

Yesterday the officers claim they caught Pete Scott, 25, of Ashland, Tom Osborne, 22 and Russell Kirk, 19, of Naples, Ky., on the job at one of the stills.

The raids resulted in the destruction of two 350 gallon stills, one 250 gallon plant and one 150 gallon plant.

The men were lodged in the Boyd county jail at Catlettsburg. They are to be given hearings before U. S. Commissioner E. Poe Harris on charges of operating stills and having moonshine liquor in their possession.

Organized

(Continued From Page One)

of Mr. Charles G. Dawes, Chairman of the Board of the Banking Corporation known as the Central Trust Company as a substitute for the basic law of the land even though Mr. Dawes insists that his organizing the so-called 'Minute Men of the Constitution' his former title of 'General' in the Quartermaster's Department of the Army should be used and that no reference be made to his well-known financial and political affiliations.

"His so-called platform, I repeat, was made public following his sojourn with Attorney General Daugherty in Florida and the words endorsing the announced position of the government with reference to the official position of the present government or administration in regard to labor as officially announced by Attorney General Daugherty in his statement before Judge Wilkerson in the Federal Court in this district where he procured the arbitrary injunction against the railroad workers then on strike.

"Later Mr. Dawes amended the circulars through which he had been broadcasting his platform by inserting a statement that he really was not promoting an 'open shop scheme.' It seems to me significant that you omit his statement on this point when you present his platform or private constitution' to me for endorsement. When he offered his explanatory statement, however, Mr. Dawes took occasion to attack in an unscrupulous manner several trade union officials known for their service and loyalty to the nation and he did this at a time when these same officials were under attack from some of the most notorious communists in the United States."

The foregoing excerpts reflect the views of the National Labor organization known as the American Federation of Labor, who have been broadcasting in the last few weeks of the same with the heading "Illinois labor jolts scheme of Dawes for anti-union plank in party platforms."

Inquiry at the White House today revealed the fact that no decision had been made by President Coolidge with reference to the temporary chairmanship of the Republican national convention. Many names are under consideration. No comment was made on the suggestion that General Dawes be chosen. It seems unlikely, however, that the Coolidge administration would care to become entangled in the "open shop" controversy on the eve of a Presidential campaign, as it is usually considered better strategy to avoid unnecessary antagonisms election year.

Radium Patient

R. S. Campbell, of Jackson, entered Schirman hospital yesterday for radium treatment.

RIVER NEWS

The Ohio river registered a stage of 21.0 feet and rising slowly in the Portsmouth district Tuesday.

No boat movements today.

South Portsmouth To Have Revival

Beginning Thursday, April 24th at 7 p. m., there will be a series of revival services held at the M. E. church, South, South Portsmouth, Ky., and a cordial invitation is extended to the public.

Rev. J. R. Mullins, pastor of the Mayo Memorial M. E. church, South, at Paintsville, Ky., will assist the pastor in these services, doing the preaching.

Prayer meetings each night until the revival begins.

Stop Suffering

Stubborn rheumatic attacks yield to treatment with Eade's Pills. They banish the aches of neuralgia, lumbago and gout. Get relief—take Eade's at the first twinge of pain. In use over 50 years.

All Druggists
E. FOUGERA & CO., Inc., Importers
New York, N. Y.

EADE'S PILLS

666

is a Prescription for Colds, Grippe, Dengue Fever, Constipation, Bilious Headaches and Malarial Fever.

EVERY DAY IN EVERY WAY

When we accepted the agency for Chinamel Varnishes, we did so with the intention of carrying on that which has been the policy of this store since its establishment 24 years ago, namely to have none but satisfied customers.

We positively guarantee the following Chinamel Products:

CHINAMEL VARNISH STAINS
CHINAMEL AUTO PAINT
CHINAMEL FLOOR PAINT
CHINAMEL COLORED ENAMELS
CHINAMEL EVERWHITE ENAMELS
CHINAMEL WOOD STAINS
CHINAMEL STOVE PIPE AND SCREEN ENAMEL
STAY BRIGHT DULL WALL TONE
PAINT AND VANISH BRUSHES, 10c TO $4.00.

FLOOD, DRUGS
EAST END
Housecleaning Materials Ad. Infinitum
Telephone 33

Forest Protection Week

President Coolidge has designated the week of April 21 to 27 as "Forest Protection Week." In his proclamation, three main reasons are set forth why, during this week, we should take thought for the protection of our forests from fire:

1—Because "it is essential to the continued comfort, welfare, and prosperity of the people of the United States that abundant forests, widely distributed and maintained in a condition of high productiveness be forever wisely conserved as one of our greatest natural resources.

2—Because "of our constantly increasing need for wood and other forest products, together with our past failure to provide for reforestation, we are drawing upon our supplies of timber four times as fast as they are renewed through growth; and

3—Because "the most formidable agency of forest destruction and prevention of reforestation is fire and, of the fires that annually devastate vast areas, four-fifths are ascribed in origin to human agencies and virtually all may be controlled and made innocuous through prudence, care and vigilance.

The market for hogs and other staple products of the farm suffers every now and then from over production. Such a circumstance can hardly occur with respect to forest products except on an insignificant scale. The former abundance of woodland products that has contributed so largely to the phenomenal growth and development of the United States as a people, can never again be realized. Every year, we as a nation, make a tremendous inroad into ourr forest capital. We must learn to do as a nation, what we all should do as individuals—we must live within our income. We should learn to balance our forest ledger, as the nations of Europe have long ago learned to do. In 100 years, we the people of the United Stats have lived up 3-5 of our forest heritage, and we now continue to consume the residue four times as fast as it is being renewed by regrowth. The drain upon our forest resources could be almost cut in half if we would all of us learn to be careful with fire in the woods. The prevention of forest fires is fast becoming a matter of life and death to the nation. Wars have been fought on far less vital issues. The issue is this: "Shall one generation destroy the means of existence for the next generation?" If we fail to protect the woods from fire, we are doing this, not only for our grandchildren, but for our children who are now with us. If wood is allowed to become a luxury, our children will face many needless hardships. If we perpetuate the forests through proper care and use, we are passing on a priceless heritage to the generations to come. It is our duty to do this, because it is little more than has been done for us. We can well afford to protect our forests for we cannot possibly do without them. There is no substitute for wood in most of its uses but more wood. It will grow itself if only we protect it from fire and other destructive agencies.

B. E. LEETE,
Assistant Forester.

Seat Covers at Greene's.
—Advertisement-tf

You cannot select glasses by prices because value governs price, always.

BENNETT-BABCOCK CO. OPTICIANS

You Swear By Them

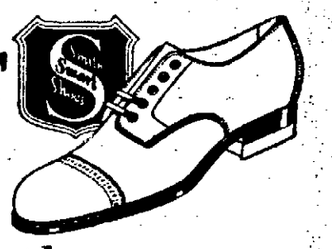

—not at them

The best leathers and the highest type of workmanship make it possible for Smith Smart Shoes to look stylish through many months of service. That's the reason they are sworn by — and not at!

We have the newest styles in stock now. Look them over; you be the judge.

FRANK J. BAKER
The Sleepless Shoeman
845 Gallia Near Gay

HOUSEWIVES—

"Make Friends with This Bank"

Yours is the function to spend for the family; yours, too, is the privilege to SAVE for the family.

THINK IT OVER

Open a Savings Account today with this friendly bank and save with regularity.

The Security Bank

PEERLESS PASTEURIZED

Milk And Cream In Bottles

Ask your dealer or call our

RETAIL TRUCK

And your wants will be promptly cared for

The Ice Cream & Bottling Co.

Phone 315 or Phone 608 L

Are Portsmouth Girls Prettier Than Hollywood's Beauties?

They say the prettiest girls in the world are in this production; are they prettier than the girls who live in Portsmouth?

Come And See

Eastland Theatre All This Week

B. P. SCHULBERG *presents* a GASNIER production

MAYTIME

with Harrison Ford, Ethel Shannon, William Norris, Clara Bow, and Hollywood's Twelve Most Beautiful Girls.

From the Play by Rida Johnson Young. Scenario by Olga Printzlau.

INCLUDING

"Fiddlin' Fool" Comedy

—And—

Waldo, The Acrobatic Clown

No Advance In Prices

REGISTER THURSDAY AND FRIDAY

Thursday and Friday, April 24 and 25 have been fixed by the Board of Elections as registration days for the presidential primaries on April 29th. Only new voters and those who will become of age before next November election will be required to register for the primaries on April 29.

Those who desire to register for the presidential primaries must appear at the Board of Elections, in Kricker building on either of the two days designated between the hours of 9 a. m., and 4 p. m., and from 4 p. m. to 8 p. m., and those who have moved since the last election must secure a transfer at the office of the board in order to be entitled to vote.

Another Chain Store Coming

It became known Tuesday that the J. J. Newberry Company of New York City, was considering Portsmouth as a site for one of their 5, 10 and 25 cent stores. They now have 51 stores. A good sized ground floor room with a second floor or basement for storage is desired for lease.

Sunday School Convention Convenes In Lancaster

LANCASTER, O., April 22.—Three hundred delegates from 130 southeastern Ohio United Bretheren Sunday schools are here today attending the opening of the Southeast Ohio Sunday School convention.

Dr. C. W. Brewbaker of Dayton, general secretary of Sunday school work, delivered the opening address. The convention will close Thursday.

Rev. E. H. Dailey, pastor of the First United Brethren church and his family are in Lancaster for the meeting. Miss Garnet Boren, Miss Lena Frick and Miss Edna Clapper, and Superintendent M. W. Prosch will be others from the local U. B. Sunday School who will attend.

Seriously Ill

Virginia Elaine Hall, 10 months old daughter of Mr. and Mrs. Carl Hall, 2119 Robinson avenue, is seriously ill with pneumonia.

Leaves Hospital

Wellington Foster, colored, N. & W. section employe, who had an eye injured so badly 13 days ago that he lost the optic, has been dismissed from Hempstead hospital.

Newest American Warship

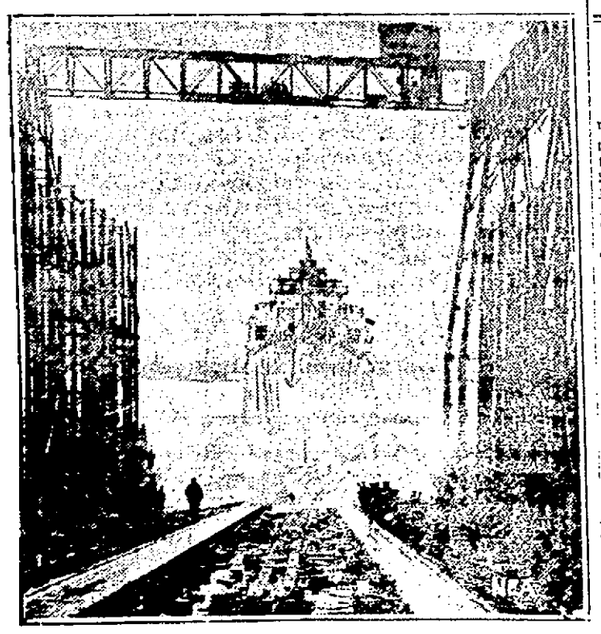

The Memphis (above) scout cruiser, launched in Philadelphia is one of 9 ships of this class either launched or in process of building for the United States. She is 550 feet in length, has a speed of 40 miles an hour and is fitted to carry and launch airplanes.

Going To Farrar Concert Tonight Al Columbia? Be In Seat By 8:15

A special request from Geraldine Farrar, who sings at the Columbia theatre tonight, asks that the audience be seated before the opening hour of the concert, which is 8:30. All ticket holders should plan to be in their seats by 8:15 and this will give the ushers ample time to seat the crowds. Miss Farrar and her five servants arrived on the prima donna's special car today. From September until May Miss Farrar lives in this palatially furnished car and carries on the same normal mode of living that she would in her own home.

Miss Farrar's appearance guarantees Portsmouth patrons a real treat, for the famous diva is one of the best beloved actresses that ever shared honors with Enrico Caruso on the stage of the Metropolitan Grand Opera House.

GERALDINE FARRAR

Enters Hospital

David Black, 23, of 1218½ Thirteenth street, was admitted to Hempstead hospital Monday and underwent an operation today. He is a drill operator at the steel plant.

Would You Believe It? Yesterday Was Colder Than Today; We Pass

Which was the colder, yesterday, or today?

Don't all guess at once.

That's right; yesterday was colder by six degrees. Who'd have thought it? April is a fickle jade, and yesterday she ranged from 39 to 82, according to the government thermometer. Today, when most of the population was hurrying around looking for overcoats, or shivering without any, the lowest temperature was 45. So, though the average person questioned about the temperature would have immediately pronounced today the colder, yet the records show that yesterday, one of the warmest days this season, was colder than today.

How's that for inconsistency?

Court House

Seek Transfer of Funds

Authority to transfer $7,000 from the general fund and $500 from the cemetery fund, into the road fund, is sought in an application filed in Common Pleas court yesterday by Trustees of Clay township, through Prosecuting Attorney S. A. Skelton.

The petitioners represent that there is a surplus in the two funds and that the money is needed to repair the roads in the township.

Real Estate Transfers

James E. Morgan to Joseph C. Steagall, lot Highland Bend addition, $100.

George A. Suter to Clarence E. Nodler, lot in Williamson addition, $1 etc.

Charles R. Brunner and others to Frank E. Rowley, lot Brunner addition, $1 etc.

Elden Davis to Cecil Howard, lot Summit street, $1 etc.

Anna E. S. Cook to Earl R. Plummer, lot on Scott street, $1 etc.

Only Seven Days Left

The county auditor's office will be open this evening and Thursday evening of this week from six to eight o'clock p. m. for the purpose of receiving personal tax returns.

While quite a few of the returns have been filed to the present date the auditor estimates that but twenty per cent of such lists have been filed during the first half of the period for filing, and urges all to make proper return at the earliest possible date in order to prevent congestion at the office on the last days of the filing period as office space in the present court house is limited.

Remember that all parties owning personal property will be required to make return or make affidavit that their personal holdings do not exceed one hundred ($100.00) dollars in valuation.

If such return or affidavit is not on file by May 1st then the assessor will call and list such property. As a penalty for failure to make proper list, the owner forfeits the statutory right to $100 exemption and may be subjected to an additional penalty of fifty per cent.

Patno Sent To Lancaster

Charles Patno, 17, alias Cooper, arrested in connection with the theft of Dave Tipton's Ford automobile from East Portsmouth, a week ago, was taken back to the Lancaster industrial school yesterday for violating his parole.

The Jackson and Blair boys were made wards of the court when the hearing disclosed they took no part in the theft of the machine and simply accompanied the Patno youth when he came along and invited them for a ride.

Continued For Argument

At the conclusion of the evidence in the divorce suit of Lois Ault-Schomburg, against Arthur Schomburg, steelworker, Sciotoville, Judge Thomas in Common Pleas court yesterday reserved decision to give the attorneys opportunity to make argument.

Attorney A. H. Bannon for plaintiff and Attorney B. F. Kimble for defendant.

Charges Infidelity, Etc.

Curtis A. Smith, Otway, charges infidelity and abandonment in his suit for divorce and custody of their four minor children filed in Common Pleas court Tuesday against Ruth E. Smith, present whereabouts unknown, whom he married in April, 1914.

Plaintiff in his petition filed through Attorney S. Anselm Skelton, complains of misconduct on part of the defendant and names one Frank Yonker, declaring that without cause she became dissatisfied with her home and grew tired of living with him and their children last February, when, he says, she left and has not returned.

CASE DISMISSED AFTER UNEXPECTED TESTIMONY

Unexpected and volunteer testimony blocked divorce proceedings in common pleas court, yesterday and caused the case of Dora Roe against Samuel Rose to be dismissed.

Part of the testimony was heard on Saturday morning, and the case was continued by Judge Thomas to allow the children of John L. Smith of Carey's Run to testify yesterday.

In testimony, two daughters of Smith testified that Smith was anticipating marriage with the plaintiff, if she received a divorce. This both Smith and Mrs. Roe denied, however.

Atty. T. C. Beatty represented Mrs. Roe.

Gets Judgement

$500 damages was awarded to Mrs. Nellie Antis of Fullerton by Judge Thomas, after hearing evidence in a damage suit against Charles Lair, in which the defendant failed to appear.

Plaintiff alleged that she was knocked down by a machine driven by Lair at Fourth and Chillicothe streets, Sept. 28, 1922.

Attorney G. W. Sheppard for the plaintiff.

Held For Jackson Co. Authorities

Floyd McGraw was taken into custody in the East End last night by county officers and locked up at the county jail, where he is held pending his return to Jackson county to answer a charge of non-support. McGraw was picked up at the instance of Jackson county authorities and an officer is expected to come to return him to that county.

Marriage Licenses

Wilbur Harwood, 22, steelworker, Lucasville, and Estella Mossbarger, 21, Lucasville. Rev. H. E. Bright.

Harry Samuels, 50, laborer, city, and Ella Wright, 42, housekeeper, city. Both colored. Rev. J. W. Smith.

Vincent Ferguson, 24, shoeworker, Friendship, and Emma Jewell, 16, Friendship. Rev. Mr. Messer.

Appendix Removed

Miss Anna Mitchell, 16, daughter of J. W. Mitchell, 611 Market street, was removed to Hempstead hospital Monday and underwent an immediate operation for appendicitis.

Operated Upon

Mrs. Mary Kiser, wife of Roy Kiser, 3739 Grace street, New Boston, underwent an emergency operation for appendicitis in Hempstead hospital last night.

Program for Baptist Meeting

A splendid program has been arranged for the mid-year meeting of the Portsmouth Baptist asscolation to be held at Fairview church near Stockdale Thursday and Friday May 1 and 2. Rev. H. Stewart Tillis First Baptist church, Portsmouth, is moderator and Rev. Freeman W. Chase, Sciotoville, secetary of the P. B. A. The programs follows:

Thursday May 1st.

1 p. m.—Devotional, Dev. William Shepard.

1:30 p. m.—Opening address on Sunday school work, Gus Etterling.

1:45 p. m.—Country Sunday school problems and their solution," Rev. A. K. Murphy.

2:15 p. m.—Discussion.

2:30 p. m.—"Spirituality in the Sunday School."Addison Taylor.

2:55 p. m.—Discussion.

3:10 p. m.—"Organized Work." Mrs. James Dawson.

3:40 p. m.—Discussion.

4:00 p. m.—Adjournment.

Evening.

7 p. m.—Devotional, Rev. L. N. Kayser.

7:30 p. m.—Address on Evangelism by Rev. Ernest Parkinson of Jackson.

8 p. m.—Missionary Address by Rev. G. G. Crozier, D. D. of Kangjokpi, Assam.

Friday the 2nd.

1 p. m.—Devotional, Fred Donahoe.

1:30 p. m.—Address on young people's work. Clay Mitchell.

1:40 p. m.—"The Young People of Our Church and How to Co-operate with Them." Rev. James Macphail.

2:30 p. m.—Discussion.

2:45 p. m.—Missionary period conducted by Mrs. William Jenkins, Immanuel Church.

Evening.

7 p. m.—Devotional. Rev. U. S. Pinson.

7:30 p. m.—Address, Rev. H. E. Ketcham.

8 p. m.—Address by a state worker.

Fire Damages Mill St. Home

A leak in the gas stove in an upstairs bedroom was the cause of a fire about noon today in a frame house at 815 Mill street, owned by Samuel Kirkendoll and occupied by James Morgan. The Gallia and Seventh street fire companies responded to a call and chemicals were used to extinguish the blaze, which was slight. Woodwork around the stove was slightly burned. The damage amounted to about $1.

Hazelback will insure you.

LIQUOR DISAPPEARED THROUGH PETTY GRAFT, CLAIMS JUSTICE DEPARTMENT

WASHINGTON, April 22.—(By the Associated Press)—A department of justice explanation of how seized liquor disappeared from the department through "petty graft" was placed before the Daugherty investigating committee today toward the end of a long session devoted largely to testimony by Chairman Thompson of the Federal Trade Commission about the department's failure in prosecuting lumber interests under the anti-trust laws.

W. W. Grimes, of the justice department who said he was acting by direction of Attorney General Stone, read a report by special investigators into the liquor disappearances. It did not show where the goods went, however, and contained nothing bearing on previous testimony that some of it was taken to the private home of former Attorney General Daugherty.

The witness declared there was nothing in the law to permit destruction of liquor seized in trunks and other baggage and never claimed. Consequently he said, a large supply had accumulated and some of it had vanished mysteriously. He insisted however, that "petty graft" of that kind might be expected in any large government department.

The first departmental investigation into these disappearances, Grimes said, was made by an agent named Cox, whose report showed little as to who was responsible.

"Wasn't the Cox report made to white wash the department?" asked Senator Wheeler, the committee prosecutor.

"I'll say this," replied the witness. Cox wasn't a regular investigator. W. J. Burns, when he came in fired a number of people and had his own investigation made. This second investigation disclosed a somewhat different set of facts than the Cox report."

"Harris" whom he identified as "under Assistant Attorney General Holland," ordered Cox to make the inquiry, Grimes said, and "Harris" got a trunk of the liquor himself. The rest of the goods were delivered around on the orders of Frank Burke or Joseph Neal or R. J. Scott, private secretary to former Attorney General Palmer, Grimes said.

Most of the employes concerned, he said, are still in the department of justice but Frank Burke was "removed" and a number of others were "reduced."

"Mr. Burns was very positive in his action," Grimes said.

CHILLICOTHE STREET ENTRANCE NOW OPEN

MARTING'S

Spring Dressmaking Campaign

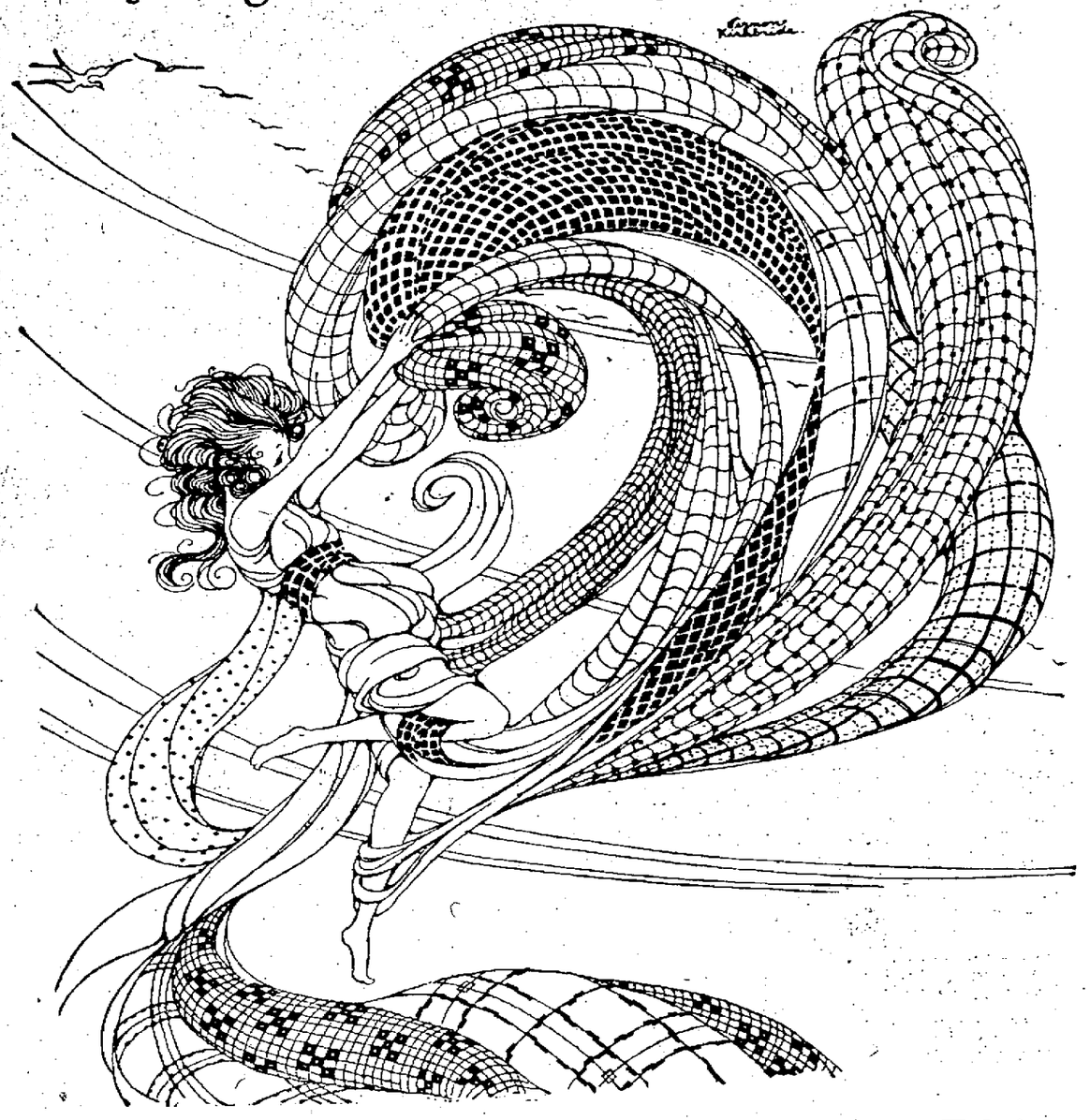

The Greatest Display and Sale of Spring and Summer Fabrics

—this store has ever held—greatest in point of value giving—greatest in variety of fabrics—and from the hundreds of shoppers who took advantage of this opportunity today, it promises to be the greatest in amount of sales of any event in the history of this big store. For the woman who makes her own clothes, this is the greatest money-saving event of the Spring and Summer season. Come in tomorrow and see the lovely new fabrics and the low prices you can buy them for.

The Newest of the New for Summer Dresses

Fancy Silk Broadcloth

A splendid fabric for summer dresses, exceptional quality, in fancy checks and stripes and what lovely dresses they will make. All the most fashionable women of New York and Paris are including silk broadcloth in their spring and summer wardrobes. Priced this week at

$2.00 and $2.50 yd.

Printed Crepe De Chine at Special Prices

Wonderful quality at these low prices and a large assortment from which to choose. Your summer wardrobe should by all means include a dress or two of lovely CREPE-DE-CHINE—and when they are so inexpensive as those shown at Marting's the choice is easy.

$2.50 and $2.75 Value **$2.29 yd**

$3.00 and $3.50 Value **$2.79 yd**

Luxurious Taffeta Silks

The loveliest silk taffeta in every color of the rainbow, plain or changeable effects. The qualities of these beautiful taffetas are of the very finest and are the most serviceable silks you can buy, priced this week at

$2.00, $2.50 and $2.75 yd.

Many other Silks specially priced for Springtime Dressmaking Week. ***Silk Section Main Floor***

LIGHTWEIGHT WOOLENS IN THE SPRINGTIME DRESSMAKING SALE

Normandy Spring Coating

A lovely soft velour effect fabric, very smart and correct for the new Spring Coats. It is 54 inches wide and comes in Navy, Black, Taupe or Tan. $6.50 value, priced this week at

$4.95 yd.

Novelty Wool Skirting

In beautiful plaids and checks so popular for sport skirts, 54 inches wide, in a lovely range of color combinations, values up to $3.50 this week

$2.95 yd.

Novelty Wool Skirtings

44 inches wide, splendid quality in a charming crepe effect that will give excellent service. Comes in Tan, Brown, Grey or Navy. Values up to $2.50.

$1.95 yd.

Miss Dolly Wise

She is here to answer any and all questions concerning love, matrimony, troubles, woes, etiquette, etc. Inquiries should be addressed to Miss Dolly Wise, care The Daily Times, Portsmouth, Ohio.

Dear Dolly Wise—What can be done with persons who drive their auto in on your lawn and tear down your hedges? They pay no attention to a sign that has been erected. Why try to beautify your home when things like this occur nightly?

DISGUSTED READER.

There is no reason why you should let things like that occur nightly. They might put one over on you the first time, but if they are in the habit of doing it, you should get busy and put a stop to it. If you have a bull dog you might turn it loose about the time you expect them to drive up on your lawn. If not you could give them a good tongue lashing.

Dear Dolly—What do you think of a "straw-boss" who will hide a Victrola at the noon our to keep the girls from dancing? She doesn't enjoy anything herself and she wants to take the joy out of life for everyone else. What would you advise us to do about it?

GIRL WORKERS.

You might play "Hiding the Victrola" and see if you can't find it.

Dear Dolly—Some time ago I saw a recipe for floor polish that called for beeswax, turpentine and ammonia. Now if this is put on a new floor, what treatment should be given the floor before putting it on? Should there be a filler or oil put on first? Does water shot a floor treated like this?

ANXIOUS HOUSEWIFE.

If your floor is hardwood it should be scraped clean and smooth and then a light filler obtained at a paint shop applied, or a stain if you wish, but I would suggest the filler. Then apply a coat of shellac; after that use the polish when needed. There are such excellent floor polishes on the market that I would recommend their use in preference to a home-made one. If your floor is soft wood, apply a very hard filler and fill in any cracks before attempting to finish it. If water gets on a polished floor it should be immediately wiped up. It is better to use one of the prepared polishers and cleaners than to use water.

Dear Dolly—I wish you would print something to reduce a double chin. I am a middle-aged woman and I am beginning to get one of those awful chins that show a woman's age lots quicker than wrinkles or gray hair, and I want to get rid of it if possible. Any information you can give me on this subject will be appreciated.

FAT AND FORTY.

To help reduce a double chin, practice the following exercise: Stand erect in military position. Place the hands lightly on the hips, fingers forward. Drop the chin slowly on the collar bone, but be sure and not let it fall. Then throw the head back with a quick, even movement that is not a jerk, but yet puts all the muscles into quick play. Repeat ten times. Then turn head as slowly to the right till the chin is just over the right shoulder, then back again. Repeat ten times. Then turn the head to the left in the same way. Repeat ten times. Do not tire the muscles of the neck, but gradually increase the number of exercises daily until you can practice each one about fifty times without discomfort. After you have gotten up to about one hundred times a day you may decide you would rather have that "awful" double chin than to exert yourself in trying to get rid of it. Most women do after they become fat and forty. Moral: Don't wait until you get a double chin. Women who have escaped so far, should get busy and head 'em off before they get 'em.

Dear Dolly—Some time ago you printed a remedy for the drink habit and I am asking you to print it again. Since there is so much moonshine and boot-leg stuff floating around, I think everyone will appreciate a way to relieve the taste for the terrible stuff.

WORRIED WIFE

Here is a harmless drink remedy: Five grains of sulphate of iron, ten grains of magnesia, one drum spirits of nutmeg. Mix and dissolve in half pint of luke warm water. Let stand until settled, which will be in two or three days. Dose: One tablespoon two or three times a day. It can be given in any liquid and is said to stop the craving for drink.

Dear Dolly—If you know who has the agency for the Nebone Corset, will you please let me know?

NEW BOSTON READER.

I don't know who has the agency for the article mentioned.

ADVENTURES OF THE TWINS

by Olive Roberts Barton

RED RIDING HOOD'S HOUSE

And there stood a little house with a neat sign.

"Would you like to go and call on Red Riding Hood?" asked Mister Muggs as Nancy and Nick seated themselves in the magic automobile for their next adventure in Once-Upon-a-Time Land.

"Shall we see the wolf?" asked Nick.

"I'm not so sure about that," answered little Mister Muggs. "You see, the wood-cutters chased him so far and gave him such a beating that he may not have felt like coming back."

Chug, chug, chug, they went over seven counties and seven towns, and in the twinkling of seven eyes they came to the forest where Red Riding Hood had met the wolf.

And there stood a little house with a neat sign which said, "Granny's Cottage—Lift up the latch and walk in."

So they all walked in—and there stood the old wolf.

"Oh, my!" cried Nancy, rushing for the cupboard where Red Riding Hood's grandmother had hidden long ago when the wolf chased her out of bed.

"Come here, Nancy," said little Mister Muggs bravely. Don't be afraid of this fellow. I never did believe that he meant to hurt Red Riding Hood or Granny either!"

Suddenly two big tears fell out of the wolf's eyes. "Oh, no, sir! I wouldn't have hurt a hair of their heads! I've been away fifteen years on the other side of the world, and I've just came back. I'll tell you the truth now. Im not really a wolf at all, but an enchanted prince. A wicked fairy put me under a spell for fifteen years. The fifteen years are up and I'm waiting for the spell to be broken. This is my kingdom and I own this forest."

"Well, well, well!" declared Mister Muggs. "Who would have thought it? I shouldn't, for one."

"And I never forgot the sweet little girl I met in the woods picking flowers. Do you know where she lives?" asked the wolf.

"We are just on our way to her house now," said Mister Muggs. "If you care to come you may follow us along the path."

Red Riding Hood, now grown up, was making beds and looked out of the window and saw them.

"Look what's after you!" she cried, sticking her head out of the window. "It's a dreadful wolf."

"Oh, please ma'am, I'm not dreadful," said the wolf. "If you'll only let me come inside I'll be as good as gold and sit in a corner."

"Well, if you sit in a corner, you may," said Red Riding Hood. "Come in, everybody."

So they all went in and Red Riding Hood ran down to meet them.

But when she got there the wolf had vanished. And there stood a handsome young man in his place. The fifteen years were up that very minute, and the prince was himself again!

How did it end?

With a wedding, of course, and Nancy and Nick and Mister Muggs stayed to see it.

And this is the real way the story about Red Riding Hood ends!

(To Be Continued)

(Copyright, 1924, NEA Service, Inc.)

Quick!

this rich breakfast cooks in 3 to 5 minutes!

Quick MOTHER'S OATS

This Baronet Pattern Tudor Plate teaspoon for 3 coupons and 15c—or for coupons alone as shown in Premium Catalog

This gives you quick, hot, vigor-breakfasts. The new Quick Mother's Oats!

It makes oats the *quickest* breakfast dish. Cooks perfectly in 3 to 5 minutes—scarcely longer than simple toasted bread.

Same plump oats as regular Mother's Oats, the kind you've always known. Cut before flaking, rolled very thin and partly cooked. And these small flakes cook faster—that's the only difference.

All the rich flavor of Mother's Oats. All the good of hot breakfasts, *quick*! Today, try Quick Mother's Oats.

2 KINDS OF MOTHER'S OATS
Now at Grocers
Quick Mother's Oats and Mother's Oats
Get whichever you prefer

Genuine Tudor Plate Silverware

for Mother's Oats Coupons

There are coupons in every package of Mother's Oats. Coupons in Quick Mother's Oats. Coupons with regular Mother's Oats and with Mother's Aluminum Brand Oats. These are good for *genuine* TUDOR Plate Silverware made by the makers of Community Plate and backed by 20-year replacement guarantee. Over 150 other needed articles, jewelry, watches, toys, RADIOS, aluminum ware, etc. Mail the coupon for complete catalog FREE. Do it today.

MOTHER'S OATS
80 E. Jackson Street Chicago, Ill.

Mother's Oats,
80 E. Jackson Street, Chicago.
Send me the Premium Catalog you offer showing the Silverware and other gifts.

SOCIAL NEWS

Mr and Mrs. Elmore Oakes entertained with a family dinner of lovely appointments Sunday in honor of their daughter, Mrs. Melvin Oakes Guptill, of Boston, Mass. The table was beautifully decorated with yellow and white spring flowers, and covers were laid for Mrs. Guptill, Mr. Filmore Musser and daughters, Isabel and Ethel, Miss Christine Bothwell of this city; Mrs. Ella Oakes Matthewson and Mr. Edward Corke of Charleston, W. Va.; Mr. and Mrs. Charles Austin of Hanging Rock; Mr. and Mrs. Frank Oakes, Mr. Oscar Oakes and Mr. Davis Oakes of Haverhill and Mr. and Mrs. Elmore Oakes and son, Donald.

Mr. and Mrs. Hugh Young of 636 Eighth street delightfully entertained a group of relatives and friends with a sumptuous Easter dinner. Covers were laid for the following guests:

Mrs. Garland Moore and daughter, Naomi, of Burtonsville, Ky.; Mrs. Hettie Thurman of Cincinnati; Mr. and Mrs. John Suter, son Stewart and daughter Gladys of Henry Springs, Mrs. J. T. Borders, daughter Jeanette of Twelfth street, Mr. and Mrs. Walter Moore, son Owen, Mrs. Amanda Moore, Mr. and Mrs. Hugh Young and son Paul.

Members of the various Federated Clubs were guests of the Woman's City Club on Monday afternoon, when they assembled at the lovely home of Mrs. Harry A. Schirrman, Eighth and Chillicothe streets, for the last meeting of the club year.

Mrs. Edwin D. Sayre, vice-president of the South-East District Women's Federation of Clubs was the speaker of the afternoon and gave a very interesting and helpful talk at the close of the meeting.

Mrs. William H. Schwartz, the preseident, opened the meeting and after the reading of the minutes by the secretary, Mrs. Frank C. Miller, and the treasurer's report by Miss M. Estella Welty, various committee reports were given. These included a report on the "Clean-Up Campaign" by Mrs. George E. Kitchner and a short talk by Mrs. Isabelin Thomas, Educational chairman. Mrs. George M. Appel announced that the P. H. S. Graduation Class of 1917 still had $315 in their treasury which they wished to donate to the Woman's City Club to be used in buying evergreens to beautify the lawn of the Portsmouth high school. This news was enthusiastically received by the members who are trying to devise ways and means of raising money to beautify the various school yards in the city, several of which have already received their quota of trees and shrubbery. It was also announced that the Community Fete to be held on Tuesday afternoon and evening, May 27th would be held on the lawn of the old Pearl E. Selby home on Gallia, adjoining the High School. The members plan to make this one of the most enjoyable affairs of the early summer and also hope to realize a neat sum on the various amusements provided for old and young.

Miss M. Estella Welty, was named as chairman of a reception committee to meet the women who will be on Good Will Trade tourists boat that will arrive in Portsmouth at 2:15 o'clock in the afternoon of April 29th.

Miss Welty also explained the presidential ballot and urged those present to vote at the presidential primaries.

Miss Esther Severinghaus, and the High School string quartet then rendered two beautiful selections, and Mrs. O. J. Deitzler sang beautifully, "Yesterday and Today" and "A Birthday." She was accompanied on the piano by Mrs. James E. Breece.

Mrs. Sayre who is a very charming woman with a pleasing personality, spoke on the "New Spirit of Youth," and gave the mothers and the older members present an interesting message, to take home with them. Mrs. Sayre who is a very broad-minded woman handled her subject from the standpoint of youth and age and said that while the young of today were responsible for the crime wave that is sweeping the country, they were also to be commended for the stand they had taken in the matter of modern and sensible dress and in the adoption of other methods that would have shocked our grandmothers. She closed her talk by inviting the club women of Portsmouth to attend the South-East district convention at Middleport next fall.

Following adjournment an informal reception was held during which those present were given an opportunity to meet Mrs. Sayre, and delicious fruit punch was served by Mrs. Schirrman and her assistants, Mrs. Edgar B. Appel, Mrs. George M. Appel and Miss Lizzie Neill.

The following from Monday's Ironton Register will be read with interest by the many friends of the young people mentioned:

"Friends in this city will soon have an opportunity to bestow congratulations on Miss Georgia Fisher, formerly of this city and now of Portsmouth, and Mr. Roy Nunley, also of Portsmouth, who are to be wedded at some time in the very near future.

"Miss Fisher is well known in the younger social circles of this city, having for some time lived here, where she amassed a host of friends and admireres. She is now making her home with her sister, Miss Nan Fisher of 1122 Eighth street, Portsmouth, and is employed as stenographer in the office of the C. F. Erekorn Battery Service Station in that city.

"Miss Fisher is a very charming, beautiful and fascinating young lady and has many friends in this city who will be delighted to hear of the coming wedding, which will likely be held the latter part of May, or the first of June. No formal announcement of the engagement has as yet been made, although it has been known for several days by the immediate friends that Cupid had been busy. Perhaps it was Cupid himself who dropped the hint, which resulted in this opportunity for the Register to combine with the many Ironton friends in offering sincere congratulations to the prospective bride and groom.

"Mr. Nunley is well known and well thought of in Portsmouth, where he is connected with the Columbia Theatre. He is to be congratulated in winning such a splendid young lady for his helpmate."

Mr. and Mrs. J. J. Brushart of Fourth street have returned from Huntington, W. Va., where they spent Easter with their son-in-law and daughter, Mr. and Mrs. E. H. Russell.

Mr. and Mrs. J. C. Cablish and family of Maysville, Ky., are now located in their new home, 202 Offnere street, which they recently purchased from A. Durrough. Their telephone number is 733-Y.

Mr. and Mrs. John Yockey of Third street have returned from a week-end visit with her mother Mrs. Katherine Feil of South Second street.

Mr. and Mrs. Lawrence Jones, daughters Mabel, Lorena, Goldie and Geraldine and his brother, Orville Jones, of Kimikoniek, Ky., were week-end guests of their parents, Mr. and Mrs. Matt Thomas of 416 Second street.

Mr. Homer Vaughters and daughter Grace and son Homer, Jr., of Rushtown were guests Sunday of his parents, Mr. and Mrs. Thomas Vaughters of Waller street. They also visited his wife, who is a patient in Hempstead Hospital.

Charles Ferrell of Ferrell Bros.' fruit and confectionery store at 569 Second street returned home Saturday night after a pleasant visit of five weeks with friends and relatives at Parkersburg and Point Pleasant.

Mr. and Mrs. Homer Alley of 721 Seventh street are guests of Mr. and Mrs. Harry Webb of Radford, W. Va.

Miss Lillian Cuppett of Columbus returned home Monday after a few days' visit with her uncle, Mr. T. J. Swearingen and family of 722 Seventh street and other relatives of this city.

Mrs. O. E. Molen, Mr and Mrs. Homer Hazelbaker of 915 Eleventh street motored to Sandy Springs Sunday and were guests of their mother, Mrs. Belle Stamper. Other guests were her son-in-law and daughter, Mr and Mrs. J. Q. Adams, daughter, Juanita, and their son-in-lawand daughter, Mr. and Mrs. George Vogel of 913 Eleventh street, who remained for supper, returning home late in the evening.

John Overley of 1903 Jackson street was a guest Sunday of his mother, Mrs. Eliza Overley of Harrisonville.

Mr. and Mrs. Hugh Young and son, Paul, of 636 Eighth street, Mr. and Mrs. Harry Veneer of 1417 Mound street motored to South Webster and were guests of Mr. Veneer's parents, Mr. and Mrs. Earnest Veneer.

Mrs. R. E. Lewis, Mrs. Bell Gray and daughter, Mary Louise, and Miss Mollie Hughes and Mrs. John Hughes are home from a motor trip to Columbus, where they visited Mr. Hughes, who is temporarily located there in the census department.

Mr. and Mrs. Frank Doerr of Fifth street returned Monday from a year's visit with relatives in California.

Mr. and Mrs. R. E. Scott of Scioto Trail are home from Ironton, where they spent Easter with relatives.

Mr. and Mrs. S. L. Cuckler have moved from 1302 McConnell to 941 Sixth street.

Mr. and Mrs. Chester Cooper and children and Miss Thelma Cooper of Market street spent the week end with the Misses Mabel and Hazel Shaw of Buena Vista.

Tomorrow noon the Married Ladies of St. Mary's Church will serve a noon day lunch in connection with the social and bazaar they are giving in Bassman's Hall for the benefit of St. Monica's school at New Boston. Downtown business men and women are especially invited to patronize the ladies who have prepared a very appetizing lunch which will be served at a nominal cost. The bazaar and social will be held throughout the afternoon and evening and the general public is cordially invited to attend.

A splendid meeting of the Young Women's Missionary Circle of Trinity church was held last evening at the home of the Misses Bessie and Pauline Mick 1721 Baird avenue. The meeting opened with devotional exercises by Miss Genevieve Dupre, after which the Mite Boxes were opened and the Lenten offering taken up. After the business was disposed of an enjoyable social hour was held during which an interesting program was rendered and later a light refreshment course was served. The assistant hostesses were the Misses Ruth Graf, Jennie Heid, and Helen Carl.

Mrs. Joseph Fault will receive the members of the Mysotis Club tomorrow afternoon at her home 1806 Baird avenue.

A social and dance will be given on Thursday evening of this week in the large pavillion on the lawn of St. Peter's church, Dogwood Ridge, to which all are invited. This is the first dance of the season and the committee in charge announce that Journey's Orchestra has been secured to furnish the music for the occasion. These dances will be given every Thursday evening throughout the summer.

The members of the What-So-Ever Guild of All Saints church will serve a supper this evening in the Parish House on Fourth street. The menu will include veal loaf, with tomato sauce, mashed potatoes, and gravy succotash, beet salad, rolls, coffee, and peach delight.

Bridge and Five Hundred will be played tomorrow afternoon and evening at the social and bazaar to be given in Bassman's Hall, Seventh and Gay streets, by the ladies of St. Mary's church. Those who can't attend during the evening are asked to attend during the afternoon. The children are also invited to come in the afternoon and enjoy the various diversions provided for them.

Mr. and Mrs. James McDaniel of Harrisonville Pike entertained a number of young folk Wednesday, April 16 in honor of their sister, Miss Helen McDaniel's nineteenth birthday anniversary. A delightful evening was passed and at a late hour, ice-cream and cake were served to the following guests:

Misses Zola Evans, Bessie Smith, Mary Seaggs, Mary Fannin, Maud Nagle, Mary Moore, Fannie Cornwell, Bessie Dials, Zelpha Bays, Ruby Bays, Esta Payton, Olive Adams, Ollie Ward, Alma Rhoden, Ida Burchett, Laura Rhoden, Gertrude Lintz, Messrs. Corbin Adams, Jack Clennigan, Vermil Riffle, Lawrence Huffman, Estel Adkins, Roland Wells, Denver McKinley, Sam Williams Bob Adams, Raymond Turner, George Fannin, Earl Burchett, Charles Dials, Hugh Davis, George Combs, Alvin Cornwell, Arlie Cornwell, Charles Conn, Harry Cornwell, John Rice, Murl Rice, Homer Lewis, Coy Dotlis, Mr. and Mrs. Dora Powell and children, Katherine and Bertha, Mr. and Mrs. James DeDaniel and daughter, Anna Margaret and the guest of honor.

Miss Ruth Millard of Seventh street is home from a visit with friends at Miami University, where she went to attend a formal dance given by the Delta Zata Fraternity.

Rev. William H. Phelps, the new pastor of the Second Presbyterian church and his interesting family will arrive in the city Friday noon and take up their residence in the manse, 813 Waller street. Members of the congregation are planning to meet the new pastor and family at the N. & W. station and give them a royal welcome to Portsmouth.

Mrs. J. E. Moore of Columbus is visiting the Miller home, 627 Fourth street for several weeks while Mr. Moore continues his trip in the interest of the Munsingwear and Munsingwear Hosiery Corporation of Minneapolis, Minnesota.

St. Hilda's Guild of All Saints church will meet this evening at the home of Mrs. William Hart 1718 Charles street. All members are urged to be present.

Miss Ruth Millar of the Scioto Trail will entertain the members of the Ugoigo Club on Thursday evening.

Mr. and Mrs. Herschel Hazelbaker and daughter Alma Ruth of Second street, Mrs. H. D. Easter and sons Harold and Edward of Jefferson street are the week end guests of Mr. and Mrs. Loy Hazelbaker and other relatives of Buena Vista.

TIMES SERVICE PATTERN

4675

A UNIQUE APRON MODEL

4675. Cretonne was selected for this apron, with facings of white linene embroidered with "stitchery." Crepe with bands of contrasting material, or gingham with bias binding would also be effective.

The Pattern is cut in 4 sizes: Small, 34-36; Medium, 38-40; Large, 42-44; Extra Large, 46-48 inches bust measure. A Medium size requires 3 3-8 yards of 27 inch material.

Pattern mailed to any address on receipt of 10c in silver or stamps and 2c extra for postage.

Send 12c in silver or stamps for our UP-TO-DATE SPRING AND SUMMER 1924 BOOK OF FASHIONS.

4675

Size .....

Name .....

Street and No. .....

City ..... State .....

Doctor Warns Women

Take Care! Bed smelling chemicals are usually irritating when used for personal spraying."

Thousands of women have for years used Tyree's Antiseptic Powder because it positively destroys germ life, soothes membranes and overcomes body odors. Fine tonic-effect. Absolutely harmless. "A Pinch Makes a Pint." For personal use. Perfectly soluble in water. No danger, stains or pains.

Free 3 Day Package—Send this announcement with name and address to J. S. Tyree, Chemist, Washington, D. C. for free package.

All good drug and department stores recommend it.

When hair is bobbed, it is more important than ever to keep it thick, soft and fluffy. Use Seven Sutherland Sisters Hair Grower.

Nature's way to Beauty

Now is the time for a
PERMANENT WAVE
—just installed the latest permanent wave machine, new model.
Bobs Permanently Waved
From $20.00 up
Artistic Bobbing and Curling
Gray and streaked hair banished in 15 minutes with the famous INECTO RAPID process.
Phone for appointment 1096-L
MRS. BESSIE LEE
Fountain Of Youth Studio
1549 Sixth St.

Sallie Ann Says

All the lovely fashionable wraps and better sport coats at The Fashion have been radically reduced.

When invitations come your way for jolly country visits you will be glad to have one of these splendid velvatones which are now only $35.00. They sold at $49.50.

Then there are some beautiful Poirets that are qualified to be present at the most fashionable gatherings of the season. These coats sold for $100.00, they are now reduced to $65.00. They are striking, unusual and no two alike. Then all of the $59.50 and $65.00 wraps of Poiret Twill, charmeen and velucia have been reduced to $39.50. They are beauties and you should see them.

Sallie Ann of The Fashion

GOOD MANNERS

Don't Sit on The Aisle

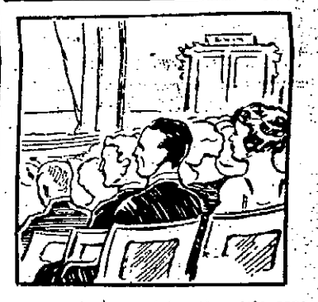

A lady never sits on the aisle seat in a theater, if she is with a gentleman.

How to care for **Dull Hair**

Just washing linen cleans it, yet what a difference in its appearance a little bluing makes! Like linen, hair requires something more than soap and water to make it really beautiful. If you honestly want lustre, brightness, rich beauty, in your hair, you must *put it there*. Golden Glint Shampoo begins where plain shampooing stops. It gives the hair a *natural* radiance truly beautiful, a long-lived brightness that lasts between shampoos, a delicate color-emphasis quickly suited to your own particular shade. You'll never know how really well your hair can look until you've had a Golden Glint Shampoo. Try one. 25c at all druggists.

Golden Glint SHAMPOO

"A STORE BORN ANEW"

Not necessarily high priced to be high-class, dependable and up-to-the-minute merchandise will be one of the precepts of The Hughes Co., in their efforts to give the women of Portsmouth a store which they will be glad to make their favorite shopping place.

To give honest-to-goodness values and friendly service shall always be our aim.

The Hughes CO

831-833 Gallia Through To Sixth

Successors To The A. Kline Co.

JACK DAW'S ADVENTURES — THE CIRCUS ELEPHANT

BY ELTON

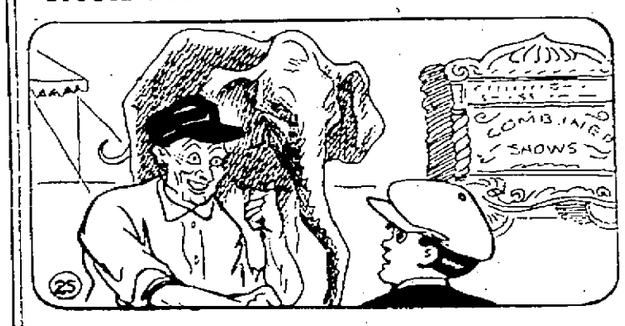

"Well," said the elephant man, who had come up," you seem to be a friend of Boscoe's." "Oh, I am," replied Jack, "I fed him some peanuts when he first came off the flat car." And then Boscoe's trainer, whom Jack had met outside the tent, came up. "Hello, there, young fellow," he said,

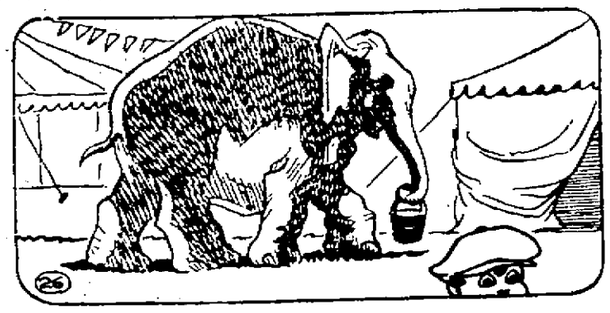

Jack then explained that he had grown tired of carrying water. "I'll have to pass up that circus ticket," he said. "Oh, no you won't," said Boscoe's trainer. "Boscoe will carry the rest of the water for you and you can have the ticket, anyway." And Boscoe started away with the pail.

Jack waited until the other elephant man made out the tent pass. Then he thanked him and walked away with Boscoe's trainer. "How would you like to have a pony ride?" asked the trainer. Jack said that he loved ponies, so they went right over to the pony tent. And Flip trailed along.

(Continued.)

Ford RUNABOUT

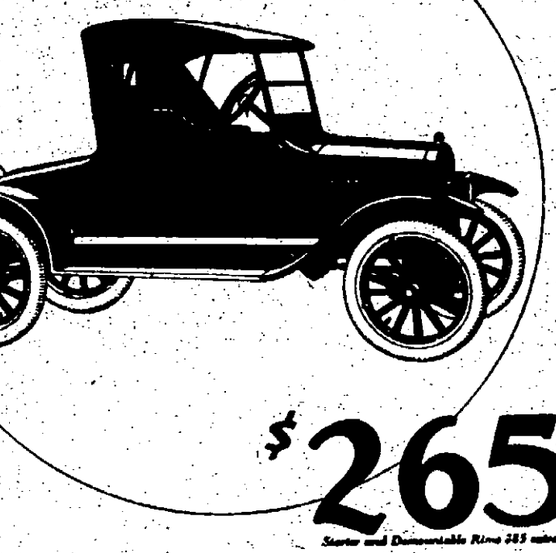

$265 f.o.b. Detroit

Starter and Demountable Rims Extra

The Lowest Priced Two-Passenger Car

The Ford Runabout is the most economical car for personal transportation known.

Priced lower than any other motor car, its maintenance and running expenses are in keeping with its present low cost.

To salesmen and others who average a high daily mileage in business, the Runabout has a special appeal both for its operating economy and its convenience in making city and suburban calls.

Ford Motor Company
Detroit, Michigan

See the Nearest Authorized Ford Dealer

Ford
CARS · TRUCKS · TRACTORS

FM-44

HIS BROTHER'S WIFE

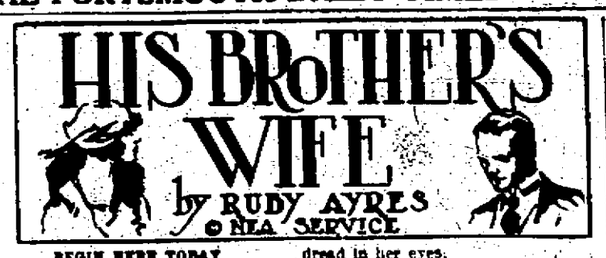

by RUDY AYRES
© NEA SERVICE

BEGIN HERE TODAY

Dolly a governess, is in love with her poor suitor, Robert Durham. When Nigel Bretherton, who has money, falls in love with her, Dolly gives up Robert and marries Nigel. The marriage proves an unhappy one.

When war is declared, Nigel is gladto enlist. He leaves Dolly in the care of his friend, Mary Furnival. Mary is in love with Nigel and tries to make his wife happy. Dolly regrets her hasty marriage with Nigel and tells Mary she is sorry because she did not marry Robert.

When Nigel leaves for the front, Mary and Dolly decide to live together in Dolly's flat. Dolly takes a walk and, by accident, meets Robert Durham. She notices that he looks prosperous.

NOW GO ON WITH THE STORY

"I've fallen on better days since—sincewe met." He turned his eyes from her face painfully. "Do you remember how you used to laugh at me when I said that I knew my ship would come home some day? Well, it's come now. I'm not a poor man any longer. If you'd waited—"

He caught himself up with an apalogy.

"I'm sorry—I shouldn't have said that. I hope you've very happy."

She answered him shakily.

"My husband is at the Front—he's been out there seven weeks."

There was a little silence, then:

"What are you doing, Robert?" she asked. "Mayn't I be interested?"

He answered evasively.

"I got an appointment abroad—I am leaving England in three weeks' time."

She echoed the word voicelessly.

"Abroad?"

"The Argentine—yes."

It was nothing to her where he went, of course; it could never be anything to her again, but yet—she pulled herself together with a desperate effort.

"Well, I must be getting on."

Her voice sounded far away—stupid.

"Goodby."

He raised his hat stiffly, and turned away. He did not once look back, and Dolly went on, feeling as if she had to forcibly drag her feet every step that led her away from him.

It seemed afterwards that she must have walked about the street for hours; it was quite dark when she reached home.

The door of the flat stood open. In the lighted hall she could see Mary Furnival and the little maidservant standing together. They both turned as she entered.

"I'm sorry I'm late," Dolly spoke the words constrainedly. "I went for a long walk—it was such a lovely evening."

She stopped.

"Why are you staring at me so?" she asked, with a sort of dull anger.

The little maidservant flung her apron over her head and burst into noisy weeping. Mary stepped forward and put an arm round Dolly.

"There is news—bad news, dear," she said. Her voice was kind, but cold—so cold. "You must try and be brave. Come and sit down, and I will tell you." But Dolly did not move; she felt suddenly as if her feet were frozen to the spot where she stood.

Her voice was sharp—almost shrill.

"I know what is is—I know. Nigel—Nigel is dead!"

There was a moment's silence, broken only by the little maidservant's hysterical weeping; then Mary Furnival echoed Dolly's words:

"Nigel—Nigel is dead!" But the agony of the widow was in her voice.

CHAPTER V.

"Died From Wounds."

Mary Furnival opened her eyes to the angry sting of chill raindrops on the window, and the sullen breath of October wind shaking the casement.

Nearly a month had swept itself away since that day when they heard of Nigel's death.

"Died from wounds!"

Mary wondered, as she lay back on the pillows with closed eyes, if she would ever be able to get those words out of her brain—her heart!

Nigel was dead; the brief chapter of his life was written and finished. A kindly comrade had sent back his few little possessions: they still lay on the table in the pretty drawing room across the hall—a few letters, a pocket-case, a broken pipe.

A clock on the shelf struck eight.

Mary sat up in bed, and looked through the window at the drenched, weeping world.

Someone tapped softly on her door. She roused herself.

The little maidservant entered.

"Oh, please, miss, the mistress is not in her room."

Mary smiled involuntarily.

"I expect she is in the dining-room—or she may have got up early and gone out."

"But, oh, please, miss, her bed hasn't been slept in; it's all just as I turned it down last night."

For a moment Mary sat very still, then she threw back the bedclothes.

She put on her dressing-gown and crossed the narrow hall to the open door of Dolly's room.

She looked round the room with dread in her eyes.

It was quite tidy. Nothing had been disturbed, but on the mantel-shelf—she felt suddenly weak, as if she must fall, for there, propped up against the clock, was a letter, directed in Dolly's flourishing hand:

"Mary—"

Her own name stared at her across the gray light of the room; she went over and took it down with a shaking hand.

From the doorway the little maid watched her with scared eyes.

She broke the seal, and read the first few lines—there was no beginning.

"I know you will hate and despise me for what I am going to do, but I can't see that it matters.

"Nobody cares what becomes of me except Robert, and he has always loved me. He is going to leave England today, and I am going with him. I ought to have married him instead of Nigel. We shall be married in London this morning.

"You can tell people what you like. Goodby, and thank you for all your kindness to me. I suppose I haven't deserved it.

"DOLLY.

"P. S.—You may have evedything I have left. The furniture is good; sell it if you don't want it."

The voice of the little maid roused Mary from the depths of horror into which she seemed to have fallen.

She brushed her hand across her eyes; she tried to force herself to speak, even to smile.

"It's all right—Mrs. Bretherton has gone away. She couldn't bear to stay here now—now—" She broke off.

Presently she went back to her own room. She dressed mechanically; her brain felt numbed and dead; she wanted to think—to act, but she could not force herself.

She went to breakfast, and forced herself to eat. Her one great aim was to prevent people knowing the truth; to save his memory—the memory of the man she had loved.

Later in the morning she forced herself to tell the little maid a coherent story—that Dolly had gone abroad to try and forget her loss and sorrow; that they would hear from her soon; that she—Mary—was shortly going out to be with her.

"I AM DAVID BRETHERTON—NIGEL'S BROTHER."

The day passed like a dream. She was afraid to go outside the flat; she was sure that if she met anyone she knew her face would give away the secret she was so jealously determined to guard. In the evening she sat alone and listened to the angry sting of the rain on the windows.

It was post eight o'clock when someone rang the doorbell.

Mary sat listening with strained attention.

"Is Mrs. Bretherton at home?"

Mary had never heard the voice. She rose to her feet with a sense of coming disaster, and walked to the door.

A tall man stood in the narrow hall. He wore a thick traveling coat, the shoulders of which gleamed wetly in the hall light. Across the dividing space his eyes—rather hard eyes they were—met Mary's.

She looked a pathetic figure enough standing there in her black frock; her face was white and drawn as she looked at him.

"Won't you come in?"

He followed her into the little room—the little room where the few small possessions of Nigel's that had been sent home still lay on the table.

Mary closed the door and stood leaning against it.

"I didn't hear your name," she said, "but I think you said you wished to see Mrs. Bretherton."

The man's hard eyes had softened a little as they rested on her face. She looked so ill, so sorrowful; somehow he had not expected to see this type of woman. He had pictured her as being so different. There was a gentle note in his voice when he spoke.

"I am David Bretherton—Nigel's brother. I only reached London this morning, and heard—" He broke off, recalling the bitterness and shock of the moment when he knew that he would never see Nigel again.

Mary caught her lip between her teeth. For a moment everything swam before her eyes—she seemed to live through an eternity of desolution and misery in the little following silence.

How could she tell him what Nigel's wife had done? How could she let him know that any woman could so shame and forget a brave man's memory?

"I am David Bretherton," he said again, with a touch of impatience, "and you"—he hesitated—"you, I suppose," he went on more gently, "are my brother's widow?"

CHAPTER VI.

Nigel's Widow.

In the little silence following David Bretherton's words, a sudden gust of wind lashed the window with cold rain like a storm of a woman's petulant tears.

Mary's hands had fallen from her face and hung limply at the sides of her black frock; she stared at the man opposite her with blank eyes.

Of course he was mistaking her for Dolly—Dolly, who had run away—Dolly, who had married another man almost before her widowhood was a certainty!

Bretherton was speaking again. He did not seem to expect an answer to his question; he was taking her silence for consent.

(Continued In Our Next Issue.)

DAILY RADIO PROGRAM

(Compiled by United Press)

TUESDAY, APRIL 22.

Tuesday's Best Features.
WEAF, NEW YORK, and WGY, SCHENECTADY—Address of President Coolidge at Associated Press luncheon.
CFCA, TORONTO — The Harmonic Choir.
WDAW, OMAHA—Omaha Elks Band.

(Eastern Standard Time.)

WEAF, NEW YORK—492.
1:45 P. M.—Annual Luncheon of The Associated Press, Waldorf-Astoria Hotel, with address by President Coolidge.
4-5:30 P. M.—Geraldine Sammon, lyric soprano; Della Rizzolo, female baritone; Helen B. Drew, pianist. Children's Hour.
7:30-10:30 P. M.—Thornton Fisher's sport talk. Program by Hospital Music Committee. Florence Gilmour, colorature soprano. Owen Brown talk by R. Y. Kaltenborn. Joseph Moskowitz, cymbalist. Chris Mohan, tenor. Sawyer Guerrero, pianist.

WJZ, NEW YORK—455.
12:45 P. M.—Hotel Aeolian Trio.
1:45 P. M.—Annual Luncheon of the Associated Press, with address by President Coolidge.
3 P. M.—Wanamaker Auditorium Concert.
4-5 P. M.—Fashion talk, "Right Habits of Reading." "The Home Beautiful." Recital by William Davenport, pianist. Popular song program.
7 P. M.—Mary Hills and Rudolf Friml, in songs.
7:30 P. M.—Paul Specht's Orchestra.
8:15 P. M.—"University of the Air."
8:30 P. M.—Mrs. Emil Coleman, soprano.
9:15 P. M.—U. S. Navy Night, Commander of Midshipmen, U. S. Naval Academy.
10:30 P. M.—Astor Grill Orchestra.

WGY, NEW YORK—405.
7:30 P. M.—Talk by Frank Winch.
7:45 P. M.—Isabelle Slanson Bibbins, soprano; George O'Brien, tenor.
8:15 P. M.—"Broadcasting Broadway."
8:30 P. M.—Memphis Syncopaters.
8:45 P. M.—"The Homeless Man on the Bowery," by Cleveland Dunn.
9 P. M.—Memphis Syncopators.
9:15 P. M.—Nat Sopkier, baritone; Wm. Goldenbloom, flute; Miss Goldenbloom, pianist.
9:45 P. M.—Pennsylvania Duo.
10:15 P. M.—Sterling Mixed Quartet.

WOR, NEWARK—405.
2:30 P. M.—The Chef Club.
6:15 P. M.—Music While You Dine.
6:30 P. M.—Man in the Moon Story.
7 P. M.—Halsey Miller's Orchestra.

WOO, PHILADELPHIA—509.
11 A. M.—Grand Organ recital.
Noon—Luncheon music.
1:45 P. M.—Grand Organ and trumpets. (WOO silent Tuesday night.)

WFI, PHILADELPHIA—395.
1 P. M.—Meyer Davis Concert Orchestra.
3 P. M.—Matinee concert program.
6 P. M.—"Sunny Jim, the Kiddies' Pal."
6:30 P. M.—Meyer Davis Orchestra.
8 P. M.—Special musical program.
10:10 P. M.—Kerr's Symphonic Dance Orchestra.

KDKA, PITTSBURGH—326.
6:15 P. M.—Grand Symphony Orchestra.
7:15 P. M.—Address, A. L. Humphrey.
7:30 P. M.—News and market reports.
8:15 P. M.—Book talk, Frederick Magee.
8:30 P. M.—Concert, The Nevin Trio.
11:30 P. M.—Queen City Orchestra.

WCAE, PITTSBURGH—462.
4:30 P. M.—The Sunshine Girl.
6:00 P. M.—Dinner Concert.
7:30 P. M.—Uncle "Kaylee."
7:45 P. M.—Theatrical Review.
8:30 P. M.—Anthony Javeline, pianist; Harold Latner, baritone.

WGY, SCHENECTADY—380.
1:45 P. M.—Address of President Coolidge at the Associated Press luncheon, by wire from New York.
6:30 P. M.—Dinner music, The Eyck Trio.
7:45 P. M.—Address, Dr. J. H. Stoller.
8 P. M.—Farm Program. Uncle Josh Grimby and the Singing School and Corn Huskers' Orchestra from Higginbotham's Corners.

WBZ, SPRINGFIELD—337.
7 P. M.—World Market Survey and talks by Philip Thompson and William H. Wolff.
7:30 P. M.—Kiddies' Bedtime Story.
7:45 P. M.—Mrs. Carl Rommell, pianist.

WGY, SCHENECTADY—380.
8:00 P. M.—Market reports, etc.
7 P. M.—Aesop Big Brother Club.
7:30 P. M.—Babson Business Report. Travel talk. Minstrels by Codman Glee Club. Popular song hit program.

WNAC, BOSTON—376.
12:45 P. M.—Kiwi's Chapel Service.
1 P. M.—Shepard Colonial Orchestra.
4 P. M.—Matinee concert program.
6:30 P. M.—WNAC Dinner Dance.
8 P. M.—Evening musical program.

WJAX, CLEVELAND—390.
7:30 P. M.—Bedtime story. Cartoon talk by Don Palmer. Playlet, "Philta," by the Martha Lee Club. Program of dance numbers by Philip Spitalny's Orchestra.

WWJ, DETROIT—517.
8 A. M.—Setting-up exercises.
9:45 A. M.—"Ironing day" specialty.
Noon—Barnes and DeTurk, in songs.
5 P. M.—Detroit News Orchestra.
6 P. M.—Baseball scores.
8:30 P. M.—Estelle Earl, contralto, and the Detroit News Orchestra.

CFCA, TORONTO—400.
8 P. M.—Musical program from Walmer Road Baptist Church; The Harmonic Choir.

CKAC, MONTREAL—425.
7 P. M.—Kiddies' stories.
7:30 P. M.—Rex Battle's Concert Orchestra. Herbert Spencer at the organ.
8:30 P. M.—LaPresse Studio Program.
10:30 P. M.—Jos. C. Smith's Orchestra.

(Central Standard Time.)

KYW, CHICAGO—536.
9:30 A. M.—Late news and comment. (Every half-hour thereafter.)
6:25 P. M.—Talk on "Astronomy."
7 P. M.—Dinner concert by the DeNabary and Doerr Orchestras.
8 P. M.—Susan Marbach, soprano; George Marbach, tenor; Louis Puppilo, violinist; Alice Phillips, pianist; George Horst, baritone; Sallie Menkes, pianist.

WGN, CHICAGO—370.
7:5 P. M.—Violin solos by Edna Grant; old-time songs by George G. Smith; concert numbers by the Oriole Orchestra.
9:11 P. M.—Florence K. White, soprano. J. Frank Jewett, pianist. Carl Graves, tenor. Popular dance music by the Oriole Orchestra.

WLW, CINCINNATI—309.
10 P. M.—Concert by the Mu Phi Epsilon Sorority.
11 P. M.—Knepp Hawaiian Entertainers.
11:30 P. M.—Dance program by The Masked Serenaders.
Midnight—Special Midnight Program by the Chubb-Siebert Orchestra de Luxe.

KSD, ST. LOUIS—546.
8 P. M.—Studio Recital: Lorine Gasser, contralto; Grace McGowan, soprano. Addresses by C. A. Stokey, Jr., and R. M. St. John.

WDAF, KANSAS CITY—411.
3:30 P. M.—Joseph Black's Orchestra.
6-7 P. M.—School of the Air.
11:45 P. M.—Nighthawk Frolic: "The Merry Old Chief" and the Coon-Sanders Novelty Singing Orchestra.

WDAW, OMAHA—526.
6 P. M.—Lyric Male Quartet.
8:30 P. M.—Carl Lamb's Orchestra.
9 P. M.—Omaha Elks Band, with vocal and instrumental soloists.

WOC, DAVENPORT—484.
Noon—Chimes concert.
3:00 P. M.—Educational program.
6 P. M.—Sport news and weather. (Silent night for WOC.)

WSB, ATLANTA—429.
3:00 P. M.—Howard Theater Overture.
5 P. M.—Home gardening talk.
5:30 P. M.—Bungee bedtime story.
8 P. M.—Meltzner's De Luxe Orchestra.
10:45 P. M.—The Rainbow Orchestra. Wendell Hall, popular radio entertainer.

WHAS, LOUISVILLE—400.
4-5 P. M.—Orchestra selections. "Just Among Home Folks." Other matinee WHAS features.
7:30 P. M.—The Zur-Schmiede Harmony Digers. A. V. B. Shortwell, baritone.

WMC, MEMPHIS—500.
8:30 P. M.—Beautee Star Glee Club.
11 P. M.—Midnight Frolic.

WFAA, DALLAS—476.
12:30 P. M.—Address, DeWitt McMurray.
8:30 P. M.—Anna Ledford, pianist.
11 P. M.—G. Haydn Jones and artists in musical recital.

WRAF, FORT WORTH—476.
7:30 P. M.—Frank Cheek, baritone.
9:30 P. M.—Fort Worth Harmony Club.

(Pacific Coast Standard Time.)

KGO, OAKLAND—312.
4 P. M.—St. Francis Concert Orchestra.
6:45 P. M.—Final news and stocks.
8 P. M.—Musical program: Paradise Hawaiian Trio. Geraldine Jackson, soprano. William and Bonita Keasbey, pianist. Rose Frances Ladies' Quartet. Leslie Jackson, baritone. Leonore Kelthey, soprano. Martha Jalava, soprano.
10 P. M.—St. Francis Dance Orchestra.

KPO, SAN FRANCISCO—423.
1 P. M.—Rudy Seiger's Orchestra.
2:30 P. M.—Organ recital by Irwin.
4:30 P. M.—Rudy Seiger's Orchestra.
5:30 P. M.—Children's Hour.
6:30 P. M.—Cleveland Six Orchestra.
7 P. M.—Rudy Seiger's Orchestra.
8 P. M.—Orpheus Club of Oakland.
10 P. M.—Bradfield's Versatile Band.

KFI, SAN FRANCISCO—440.
6:45 P. M.—Globe Five Orchestra.
8 P. M.—Cocoanut Grove Orchestra.
9 P. M.—Concert program.
10 P. M.—Vocal concert under direction of Sarah Crosby.

KGW, PORTLAND—492.
12:30 P. M.—Civic Music Club program.
3:30 P. M.—Home economics talk.
7:45 P. M.—Oregon Extension talk.

*Central Standard Time one hour later than Eastern.
Pacific Coast Standard Time, two hours later than Central.

Motorists Permitted To Park At Will For Experiment In Akron

AKRON, OHIO, April 22.—Because of numerous complaints of arbitrary enforcement of parking regulations, Safety Director Lloyd D. Carter announced that for one week beginning today automobilists may park their cars anywhere in the city as long as they wish as an experiment.

"We have decided to let them have all the leeway they want for one week to see what advantage they will take of the privilege," Carter explained, adding that at the end of the week the motorists are to judge which is the better policy.

ECZEMA
or any itching skin trouble
Instantly Relieved by Hydrosal Salve
Thousands owe permanent cure to use of Hydrosal Salve. All druggists 25c and 50c
THE HYDROSAL LABORATORIES CO., Cincinnati, O.
Free Sample on request.

Cleveland To Establish Police Woman's Bureau

CLEVELAND, April 22.—The policewoman's bureau ordinance, killed in city council, last week was reconsidered today and passed by a vote of 13 to 12.

The bill establishes a policewoman's bureau within the department of police headed by a trained woman who shall receive the pay at least of that of a captain.

SUSCO DIES FROM HEART DISEASE

TOLEDO, O., April 22.—Patsy Susco, known in boxing circles as Patsy Dugan, died this afternoon from heart disease. He was 23 years old and a bantamweight. He had been ill for several months. Dugan had a decision over Carl Tremaine and several other good boxers. He was born in Niles, Ohio.

DAMAGE AWARD AFFIRMED

CINCINNATI, April 22—The Hamilton county court of appeals in an opinion late today affirmed a verdict of common pleas court awarding damages of $18,000 to the estate of Erich Lyndahl, Norwood Ohio, who was killed by a Pennsylvania train on June 11, 1923.

SHEVLIN GETS DECISION

PITTSBURGH, PA., April 22.—Eddie Shevlin, of Boston, was given a judge's decision over Jimmy Jones of Youngstown, Ohio, at the end of a 10 round boxing match here last night. Shevlin won the fight by a wide margin, according to experts at the ring side. It was their third match in a year.

APPEAL CONVICTION

CINCINNATI, April 22.—The Ohio supreme court will be asked to decide the case of George H. Beazell and William H. Chatfield, Jr., Cincinnati brokers, under sentence of nine years imprisonment each on conviction of embezzlement. This was announced by their attorneys after the court of appeals had upheld the decision of the trial judge.

COX SUPPORTERS ACTIVE

COLUMBUS, April 22.—Supporters of former Governor James M. Cox, for the presidential nomination are redoubling their efforts in the closing week of the campaign to get out a large Democratic vote, "for the effect it will have among Democrats of other states, as expressive of Ohio's determination to win the nomination for Cox," says a statement issued tonight by the Cox publicity bureau here.

WILLIAM A. INMAN
—AND—
GEORGE B. NYE

Are candidates for delegates to the Democratic National Convention from the Sixth Congressional District, subject to the primary, April 29th.

Their first choice for President is James M. Cox. They believe he is entitled to a solid delegation from Ohio, not only by reason of his eminent fitness for the office, but in return for the gallant fight he made four years ago against overwhelming odds.

Don't fail to vote yes for James M. Cox, as your choice on the preferential ballot.

Grandmother Knew
There Was Nothing So Good for Congestion and Colds as Mustard

But the old-fashioned mustard plaster burned and blistered while it acted. Get the relief and help that mustard plasters gave, without the plaster and without the blister.

Musterole does it. It is a clean, white ointment made with oil of mustard. It is scientifically prepared, so that it works wonders.

Gently massage Musterole in with the finger-tips. See how quickly it brings relief—how speedily the pain disappears. Try Musterole for sore throat, bronchitis, tonsilitis, croup, stiff neck, asthma, neuralgia, headache, congestion, pleurisy, rheumatism, lumbago, pains and aches of the back or joints, sprains, sore muscles, bruises, chilblains, frosted feet, colds of the chest (it may prevent pneumonia).

To Mothers: Musterole is also made in milder form for babies and small children. Ask for Children's Musterole.
35c and 65c, jars and tubes; hospital size, $3.00.

MUSTEROLE
Better than a mustard plaster.

Ohioans Indicted For Federal Law Violations, Plead

CLEVELAND, April 22.—Federal warranted for the arrest of 36 officers of malleable iron concerns now under indictment for violation of the Sherman anti-trust law, were drawn by United States District Attorney A. E. Bernsteen, after their failure to appear today for arraignment.

Summons were also issued by the court for 35 corporations who failed to enter pleas through attorneys of officers of the corporations.

Those who appeared in court today, pleaded not guilty with leave to withdraw their plea and were released in $5,000 bond include the following Ohioans.

Robert E. Roll, Secretary of the American Malleable Castings association, Cleveland; S. L. Smith and National Malleable Steel Castings company, Cleveland; J. G. Haswell, Dayton Malleable Iron company, Dayton; Carl F. LaMarche, American Malleable Castings company, Marion; George H. Thompson, Columbus Malleable Castings company, Columbus; T. W. Ludlow, Springfield Malleable company, Springfield, and E. T. Ward, Warren Tool and Foundry company, Warren.

Among those for whom capiases and summons were issued was P. A. Kern, Zanesville Malleable company, Zanesville.

NONE BETTER MADE
We Back With Our Guarantee Each Can of Nevin's Wall Tone, As We Consider It the Best Finish Paint on the Market.
J. F. DAVIS DRUG CO.
—Advertisement!t

ALLEGED BANDITS HELD

AKRON, April 22.—Nick Sinkowicz, Roy Gregich and Joseph Kaddich charged with the American Hard Rubber company $17,000 payroll robbery Wednesday were bound over to the grand jury under bonds of $20,000 each today by Muncipal Judge C. Gilloyt, on charges of highway robbery. All are said by police to have confessed. They were arrested in Detroit.

A CLEAR COMPLEXION
Ruddy Cheeks—Sparkling Eyes —Most Women Can Have

Says Dr. Edwards, a Well-Known Ohio Physician

Dr. F. M. Edwards for 17 years treated scores of women for liver and bowel ailments. During these years he gave to his patients a prescription made of a few well-known vegetable ingredients mixed with olive oil, naming them Dr. Edwards' Olive Tablets. You will know them by their olive color.

These tablets are wonder-workers on the liver and bowels, which cause a normal action, carrying off the waste and poisonous matter in one's system.

If you have a pale face, sallow look, dull eyes, pimples, coated tongue, headaches, a listless, no-good feeling, all out of sorts, inactive bowels, you take one of Dr. Edwards' Olive Tablets nightly for a time and note the pleasing results.

Thousands of women and men take Dr. Edwards' Olive Tablets—the successful substitute for calomel—now and then just to keep them fit. 15c and 30c.—Advertisement.

Body Of Mme. Duse, Noted Actress, to Rest In Native Homeland

PITTSBURGH, PA., April 22. — The body of Mme Elenora Duse, Italian actress, who died here today, lay tonight in an undertaker's chapel pending arrangements for its removal to New York for transfer to the liner Duilo which sails May 1 for the homeland of the famous tragedienne, Guido Carrieras, her personal representative, said tonight before departing for Washington to obtain the necessary passports and permits, that the body might not be taken to New York until a few days before the scheduled sailing of the liner.

"La Duse" in death, as in life, was shielded from the public, and none but members of her company weremitted to view the body. They will remain in Pittsburgh until the body is removed and will act as an escort until the arrival in Italy.

The death of Mme. Duse came during her farewell tour. Emerging from a long retirement, she made a tour of Europe and came to America in October, 1923. She was generously acclaimed. She became ill after her arrival in Pittsburgh and gave her last performance here on April 5.

Set New Record For Compass Test Flights

DAYTON, O., April 22.—Guided only by compass, and paying no attention to landmarks, Lieutenant E. H. Barksdale and Navigator "Mac" Short, arrived at McCook Field here yesterday at 4:30 o'clock after leaving Cleveland at 2:10.

Heading into a 30 mile an hour gale, the fliers remained near the ground where the velocity of the wind was lowest. Earlier in the afternoon, Lieutenant Barksdale and Navigator Short covered the 175 miles between Dayton and Cleveland in one hour and 10 minutes, establishing a new record for compass test flights.

We top them all. Greene's. Advertisement-tf

HEAL SKIN DISEASES
Apply Zemo, Clean, Penetrating, Antiseptic Liquid.

It is unnecessary for you to suffer with Eczema, Blotches, Ringworm, Rashes and similar skin troubles. Zemo obtained at any drug store for 35c, or 1.00 for extra large bottle, and promptly applied will usually give instant relief from itching torture. It cleanses and soothes the skin and heals quickly and effectively most skin diseases.

Zemo is a wonderful, penetrating, disappearing liquid and is soothing to the most delicate skin. Get it today and save all further distress. Zemo Soap, 25c—Zemo Ointment, 50c.—Advertisement.

COUPON New Universities Dictionary
FOR THE PORTSMOUTH SUN AND TIMES READERS

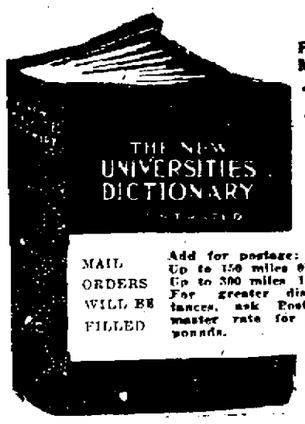

MAIL ORDERS WILL BE FILLED

Add for postage: Up to 150 miles 07 Up to 300 miles 10 For greater distances, ask Postmaster rate for 3 pounds.

How to Get It
For the Mere Nominal Cost of Manufacture and Distribution
1 Coupon and 98c
Secure this NEW authentic Dictionary bound in black seal grain, illustrated with pages in color.

For the convenience of the public and because of their facilities for serving them, arrangements have been made for the distribution of The New Universities Dictionary to all Sun and Times readers by this well known store, to which all coupons must be presented and mail orders sent.

Anderson Bros Co.
Portsmouth, Ohio.

22 DICTIONARIES IN ONE
Many Dictionaries published previous to this one are out of date.
Money Back If Not Satisfied

Universal Motor Co.
AUTHORIZED Ford DEALERS
THE UNIVERSAL CAR
1112-20 Gallia Phone 62

BRINGING UP FATHER

"Copyrighted 1919 International News Service" Reg. U. S. Pat. Off.

BY McMANUS

CONSERVATISM

Is a great FACTOR in the management of ANY BUSINESS. It has been the AIM of THIS COMPANY to constantly have in mind this most IMPORTANT FACT, and we believe our RECORD will substantiate this statement.

THE CITIZENS SAVINGS & LOAN ASS'N. CO.

Assets Nearly Three Million
33 Years With Never A Loss
6 Per Cent Per Annum Twice A Year. Why Take Less?
Operated by

The Hutchins & Hamm Co.

First National Bank Building

Enters Hospital

W. Patterson, 710 Ninth street, carpenter, entered Hempstead hospital Saturday for a course of treatment. He remains in a semi-conscious condition most of the time.

U. S. In Position To Take Further Moves To Insure World Peace, Says Coolidge

President Gives Views On World Situation To The A. P. Publishers

NEW YORK, April 22—(By the Associated Press)—Following is the text of President Coolidge's address at the annual luncheon of The Associated Press, held at the Waldorf today:

The gathering and publication of news has a deeper significance than is sometimes realized. No large enterprise can exist for itself alone. It ministers to some great need, it performs some great service, not for itself, but for others; or, failing therein, it ceases to be profitable and ceases to exist. This is the case with the Associated Press. It is one of the eyes of mankind which never slumbers. Without ceasing, it assembles each day the events of each part of the world, and transmits them to every other part. The fundamental reason for this lies in the fact that it is felt to be of vital importance to each man, and each community, to know what other men and other communities are doing. The news is printed and read, not for the mere purpose of entertainment, amusement and recreation, but almost entirely for the practical purpose of information, in order that by means of accurate knowledge of what others are doing a course may be laid out of accurate and successful action.

Faith in the American people means a faith in their ability to form sound judgments, when once the facts have been presented to them clearly and without prejudice. It is this educational work, national in its scope, that the Associated Press performs, and up its integrity and fairness depends in large measure the course of public opinion in the United States. This work is done without any tinge of personal or political opinion. A very practical need exists, and it is met by a very practical service. It is individual in its nature. It is personal service for each one of us, making its appeal entirely to the intelligence of the individual and recognizing fully the American ideal of intellectual independence.

This conception is not exactly at variance with, but certainly supplementary to, the long cherished American ideal of the independence of the individual and the independence of the Nation. Granted that the largest possible independence is a desirable goal, the consideration at once arises as to how such independence can best be secured. The work of the Associated Press, both necessary and logical, indicates that the true method would appear to lie in recognizing the broad principle of our individual and national dependence, calculating the requirements which flow from that condition, and governing ourselves accordingly. Complete independence means complete coordination and cooperation. From this principle arises the oft-repeated law of service—we can help ourselves only as we help others. A knowledge and an understanding of others becomes absolutely necessary, in order to make our ideals practical. One of the preeminent requirements of our country at the present time is to reestablish and emphasize in the public mind this law of service. The danger to America is not in the direction of failure to maintain its economic position, but in the direction of the failure to maintain its ideals.

Describes Principle of Service

The principle of service is not to be confounded with a weak and impractical sentimentalism. It does not mean that either the individual or the Nation is to assume the burdens which ought to be borne by others. It is warranted in considering self to the extent of recognizing that it is justifiable to accumulate and hold the resources which must necessarily be used to serve ourselves, our own household, and our own nation. But it does not stop there. It recognizes also the necessity of serving others, and when the need arises for meeting a moral requirement, of making individual and national sacrifices sufficient to maintain the cause of righteousness.

Some of the recent developments in Washington have revealed the dangers to which I refer in a very dramatic way. Beginning nearly 10 years ago our country entered a period when conditions were altogether artificial and abnormal, culminating in the strained and lurid events of our participation in the war. The old standards of action were either suspended or entirely cast aside. Altogether too many of those in a position to do so began to take advantage of the necessities of the situation for their own profit. Finally nearly all of those in responsible positions throughout the entire civilized world had but one main object in view, which was the winning of the war. They began to make almost every consideration and motive subsidiary to that great effort. Totally inconceivable amounts of money were raised and expended with a lavishness which a few months before would have been believed impossible, and which now seems like some wild nightmare. Notwithstanding the great wave of patriotic fervor which swept over the land; notwithstanding the tremendous sacrifices which the people in every walk of life made, and stood ready to make; almost unconsciously these conditions developed, which I mention not for any purpose now to criticize, where the least scrupulous become the greatest gainers and a considerable part of our population was thrown into a morbid financial state of mind, which even the best intentioned did not wholly escape. The desire for profits and more profits kept on increasing, and the quest for easy money became well-nigh universal. All of this meant an attempt to appropriate the belongings of others without rendering a corresponding service.

This condition began to subside nearly four years ago, but it left along its course a trail of vicious and criminal selfishness which in diminishing degree has ever since been attempting to gratify an appetite grown all the sharper through indulgence, and a general credulity to rumors of large sums of money demanded and paid on account of every conceivable motive and action.

From all of this sordidness the affairs of government, of course, suffered. In some of it a few public officers were guilty participants. But the wonder is not that this was so much or so many, rather that it has been so little and so few. The encouraging thing at present is the evidence of a well-nigh complete return to normal methods of action, and a sane public opinion. The gravity of guilt of this kind is fully realized and publicly reprehended. There is an exceedingly healthy disposition to uproot it altogether, and administer punishment wherever competent evidence of guilt can be produced. That I am doing and propose to continue.

Still Some Extravagance

Another phase of lingering extravagance, from which the country has not yet fully recovered, is revealed by a consideration of the bills which are pending before the Congress, calling for an expenditure of public money. Exceedingly great efforts have been put forth to reduce the cost of government. Hundreds of thousands of public employees have been released, and every department has been thoroughly deflated and placed under most competent financial supervision. The country as a whole is demanding with great vigor every possible relief from the burden of every unnecessary public expenditure. Yet notwithstanding this, minority groups of one kind or another, and organizations, sometimes almost nation wide in their ramifications, are making the most determined assaults upon the public treasury. I am advised by the Director of the Bureau of the Budget that careful computation discloses that there are bills pending that are seriously pressed for passage, not including the bonus, which would increase the expenditures of the Federal Government for the next year by about $3,000,000,000. This would mean that outside of the Post Office Department, which is practically self-sustaining, the present rate of expenditure would be more than doubled. Each one of these items taken by itself is not large, and its supporters argue that certainly the Government can afford to make this small additional payment. But taken in the aggregate they make the stupendous sum I have mentioned, and their assumption by the Government would mean nothing less than financial disaster to the nation. The law of service must be applied to this situation. Our country is very rich, but were its possessions increased many-fold, it would not be warranted in paying out money except for value received. Value received on the part of the Government is estimated by a general consideration of all the attending conditions. At present our country does not need a greater outlay of expense but a greater application of constructive economy.

The same state of mind is revealed again in the determined resistance which is made to the adoption of a sound method of taxation. The main argument of the opposition can all be reduced to the supposition that the general public can be relieved of taxation and a greater proportion of taxes be laid on the rich. I shall not examine the soundness of this proposal, the economic injury which it would inflict, or its impossibility as a working principle. I mention it as another example of an attempt to minister to a supposed desire to evade the law of service. It seems as though the public is assumed to desire to have the advantages of a government paying its part of the cost of maintaining it. Besides being convinced that such a result is utterly impossible of accomplishment, I am more firmly of the belief that it misrepresents the general attitude of the public mind. Moreover, the success of the Government does not lie in wringing all the revenue it can from the people, but in making their burden as light and fairly distributed as possible, consistent with the proper maintenance of the necessary public functions. The Government itself, in order to be successful and all of those connected with it, must put all of their energy upon what they can do for the people, not upon what they can get out of them.

Must Practice Economy

These are some of the reasons which reveal to us why, in our domestic affairs, we must be possessed of accurate information of the doings and needs of others, in order that we may best serve ourselves by serving them through appropriate action. We are all a part of one common country. To be in a healthy and successful condition economically, means a free interplay of competition in service, based upon that mutual faith in each other which we term public confidence. Notwithstanding the disturbing character of recent revelations, notwithstanding the enormous pressure for passage of legislation which would greatly increase the cost of maintaining the Government of the United States, notwithstanding the failure of a majority of the Congress up to the present time accurately to comprehend and expeditiously to minister to the need of taxation reform, I believe that the requirements of economy and reduced taxes will be met in a way not inconsistent with the great resources of our country.

While I have thought it desirable to point out dangerous tendencies, I know that with few exceptions the management of our Government has been and is in honest and competent hands, that its finances are sound and well managed, and that the business interests of the nation, including the owners, managers and employees, are representative of honorable and patriotic motives, and that the present economic condition warrants a continuation of confidence and prosperity. Fundamentally, America is sound. It has both the power and disposition to maintain itself in a healthy economic and moral condition. But it can not do this by turning all of its thoughts on itself, or by making its material prosperity its supreme choice. Selfishness is only another name for suicide. A nation that is morally dead will soon be financially dead. The progress of the world rests on courage, honor and faith. If America wishes to maintain its prosperity, it must maintain its ideals.

When we turn to our foreign relations, we see the working out of the same laws. If there is one ideal of national existence to which America has adhered more consistently than to any other, it has been that of peace. Whatever other faults may be charged to our country, it has never been quarrelsome, belligerent, or bent on military aggrandisement. After all, the main support of peace is understanding. It is a matter of accurate information by one government and one people about other governments and other peoples. There is likewise involved the same law of service.

Must Help Others

If our country is to stand for anything in the world, if it is to represent any forward movement in human progress, these achievements will be measured in no small degree by what it is able to do for others. Up to a little more than twenty-five years ago, America gave almost it entire attention to self-development. In that it achieved an unequaled success. The service which it rendered to others was to a considerable degree one of example. It revealed the ability of the people to take charge of their own affairs. It demonstrated the soundness and strength of self-government under free institutions, while affording a refuge for the oppressed of other lands. The great influence which the mere existence of American institutions exercise upon the rest of the world would be difficult to overestimate. At the end of a long period of steady accomplishments of this nature come the war with Spain, which left our country a world power with world responsibilities. It is not too much to say that in meeting and bringing to a successful conclusion that conflict our country performed a world service.

This was followed by a period of most remarkable industrial development. There were great consolidations of properties, enormous investments of capital, and a stupendous increase of production, all accompanied by a growth of population reaching many millions. This was our condition at the outbreak of the World War. For a long time we sought to avoid this conflict, on the assumption that it did not concern us. On that subject we were lacking in accurate information. We found, at last, that while it was also the grave concern of others, it did concern us intimately and perilously. We took our part in the war at length, in the defense of free institutions. We believe, while acknowledging that we were only one of the contributing elements, that our participation was a decisive factor. The result was a demonstration of the strength of self-governing peoples, and a victory for free institutions. Our action at this time was distinctly a world service. America made its sacrifice for what it believed was the cause of righteousness.

The sacrifices made on these occasions, which resulted in a benefit to others, resulted likewise in a benefit to ourselves. Even the evil effects which always arise from war and its aftermath have only tempered, not obliterated, these results. A flow of material resources set in toward our country, which is still going on. The general standards of living were raised. In the resulting plenty many of the old hardships of existence were removed. Our country came into a position where it had a greatly increased opportunity for world leadership. In moral power it took a higher rank.

There can be little doubt that our presence at the treaty table softened the terms and diminished the exactions of the victorious nations, where joint covenants of defensive alliance were in part substituted for the usual territorial transfers. Our country refused to adhere to the covenant of the League of Nations with a decisive rejection which I regard as final. Following this came a continuing effort to collect reparations, which the economic chaos of Germany after a time caused to be suspended. This resulted in the French seizure of the Ruhr, with allied conferences, plans and discussions for renewing payment of reparations under some settled method of permanent adjustment. Although indirectly interested by reason of our commerce, and more especially because of the debts due to us, in having a European settlement, our Government felt that the fundamental questions involved in all these discussions were the direct political concern of Europe. Our policy relative to the debts due to us from European countries was well known, and we refused to submit them to these discussions. This never meant that America was not willing to lend its assistance to the solution of the European problem in any way that did not involve us in their purely political controversies, whenever opportunity presented a plan that promised to be just and effective. But we realized that all effort was useless until all parties came to a state of mind where they saw the need to make concessions and accept friendly counsel.

In December of the year 1922 our Secretary of State, Mr. Hughes, set out the American proposal in an address which he delivered at New Haven. That proposal has now become historic. He recognized that settlement of the reparations question was probably impossible if approached after the method of a political problem. It was not so much a question to be dealt with by public officers or diplomatic agencies, which must necessarily reflect to a very marked degree the political state of mind of the various countries but was represented as one which could be solved by the application of pure business talent and experienced private enterprise. To such an effort of business men, unhampered by every unnecessary political consideration, Mr. Hughes expressed the belief that competent American citizens in private life would be ready to lend their assistance. This position was consistently maintained. Its correctness was finally demonstrated when Mr. Dawes, Mr. Young and Mr. Robinson were invited by the Reparations Commission for that purpose, and consented to serve.

The finding of the experts, which is known as the Dawes Report, has recently been made and published. It shows a great deal of research and investigation, and a broad comprehension of the requirements of the situation. It is gratifying to understand that the Allies are looking upon it with full sympathy, and Germany has expressed a willingness to cooperate in the execution of the plan. There appears to be every reason to hope that the report offers a basis for a practical solution of the reparations problem. I trust that it may commend itself to all European governments interested as a method by which, through mutual concessions, they can arrive at a stable adjustment of the intricate and vexatious problem of reparations, and that such an outcome will provide for the restoration of Germany and the largest possible payments to the other countries.

Praises Americans

If this result is secured, the credit which will be due to the Secretary of State, Mr. Hughes, to President Harding for adopting it and supporting it, and to the three Americans and their assistants, by whose wisdom and discretion it was formulated and rendered so acceptable, will be sufficient to warrant the lasting approbation of two continents. A situation at once both intricate and difficult has been met in a most masterful way. Our countrymen are justified in looking at the result with great pride. Nothing of more importance to Europe has occurred since the Armistice.

Part of the plan contemplates that a considerable loan should at once be made to Germany for immediate pressing needs, including the financing of a bank. I trust that private American capital will be willing to participate in advancing this loan. Sound business reasons exist why we should participate in the financing of works of peace in Europe, though we have repeatedly asserted that we were not in favor of advancing funds for any military purpose. It would benefit our trade and commerce, and we especially hope that it will provide a larger market for our agricultural production. It is notorious that foreign gold has been flowing into our country in great abundance. It is altogether probable that some of it can be used more to our financial advantage in Europe than it can be in the United States. Besides this, there is the humanitarian requirement, which carries such a strong appeal, and the knowledge that out of our abundance it is our duty to help where help will be used for meeting just requirements and the promotion of a peaceful purpose. We have determined to maintain, and can maintain, our own political independence, but our economic independence will be strengthened and increased when the economic stability of Europe is restored.

We hope further that such a condition will be the beginning of a secure and enduring peace. Certainly it would remove many of the present sources of disagreement and misunderstanding among the European nations. When this adjustment is finally made, and has had sufficient time of operation to become a settled European policy, it would lay the foundation for a further effort at disarmament in accordance with the theory of the Washington Conference. Although that gathering was able to limit capital battleships, it had to leave the question of submarines, aircraft, and land forces unsolved. The main reason for this was the unsettled condition that still existed in Europe. A final adjustment for the liquidation of reparations ought to be the beginning of a new era of peace and good will.

Should Cut Down Armaments

In the event that such a condition develops, it becomes pertinent to examine what can be done by our own country, in co-operation with others, further to rid ourselves and the rest of the world of the menace and burden of competitive armaments and more effectively insure the settlement of differences between nations, not by a recourse to arms, but by a recourse to reason; not by action leading to war, but by action leading to justice. Our past experience should warn us not to be overconfident in the face of so many failures, but it also justifies the hope that something may be done where already there has been some success, and at least we can demonstrate that we have done all that we can.

As a result of American initiative there is already in existence The Hague Tribunal which is equipped to function wherever arbitration seems desirable, and based in part on that, and in part on the League there is the International Court of Justice, which is already functioning. A proposal was sent to the last Senate by President Harding for our adherence to the covenant establishing this court, which I submitted to the favorable consideration of the present Senate in my annual message. Other plans for a World Court have been broached but up to the present time this has seemed to me the most practical one. But these proposals for arbitration and courts are not put forward by those who are well informed with the idea that they could be relied upon as an adequate means for entirely preventing war. They are rather a method of securing adjustment of claims and differences, and for the enforcement of treaties, when the usual channels of diplomatic negotiation fail to resolve the difficulty.

Proposals have also been made for the codification of international law. Undoubtedly something might be accomplished in this direction, although a very large body of such law consists in undertaking to establish rules of warfare and determining the rights of neutrals. One of the difficulties to be encountered would be the necessity of securing the consent of all the nations, but no doubt the agreement of the major powers would go very far in producing that result.

I do not claim to be able to announce any formula that will guarantee the peace of the world. There are certain definite things however that I believe can be done, which certainly ought to be tried, that might relieve the people of the earth of much of the burden of military armaments and diminish the probability of military operations. I believe that among these are frequent international conferences suited to particular needs. The Washington Conference did a great deal to restore harmony and good will among the nations. Another purpose of a conference is the further limitation of competitive armaments. Much remains to be accomplished in that direction. It would appear to be impractical to attempt action under present conditions but with a certain and definitions firmly established, I should favor the calling of a similar conference to achieve such limitation of armaments and initiate plans for a codification of international laws, should preliminary inquiries disclose that such a proposal would meet with a sympathetic response. But the main hope of success lies in first securing a composed state of the public mind in Europe.

America In Position To Take Lead

It is my firm belief that America is in a position to take the lead in this direction. It is undoubtedly too much to suppose that we hold very much of the affectionate regard of other nations. At the same time we do hold their respect. Our position is such that we are trusted and our business institutions and Government considered to be worthy of confidence. If there is disappointment in some directions that we do not enter alliance with them, it is more than overbalanced by the knowledge that there is no danger that we shall enter alliances against them. It must be known to every people that we are seeking no acquisition of territory, and maintaining no military establishment with unfriendly and hostile intent. Like our political institutions all of this is a powerful example throughout the world. Very many of the nations have been the recipients of our favor, and have had the advantage of our help in some time of extremity. We have no traditional enemies. We have come to a position of great power and great responsibility.

Our first duty is to ourselves. American standards must be maintained, American institutions must be preserved. The freedom of the people politically, economically, intellectually, morally and spiritually must continue to be advanced. This is not a matter of a day or a year. It may be of generations, it may be of an era. It is for us here and now to keep in the right direction, to remain constant to the right ideals. We need a faith that is broad enough to let the people make their own mistakes. Let them come unto knowledge and understanding by their own experience. Little progress can be made by merely attempting to repress what is evil, our great hope lies in developing what is good. One newspaper is better than many criminal laws. One schoolmaster is better than a legion of bailiffs. One clergyman is better than an army with banners. These are our guarantees of internal peace and progress.

On what nations are at home depends what they will be abroad. If the spirit of freedom rules in their domestic affairs, it will rule in their foreign affairs. The world knows that we do not seek to rule by force of arms, our strength is our moral power. We increase the desire for peace everywhere by being peaceful. We maintain a military force for our defense, but our offensive lies in the justice of our cause. We are against war because it is destructive. We are for peace because it is constructive. We seek concord with all nations through mutual understanding. We believe in treaties and covenants and international law as a permanent record for a reliable determination of action. All these are evidences of a right intention. But something more than these is required to maintain the peace of the world. In its final determination, it must come from the heart of the people. Unless it abide there, we can not build for it any artificial lodging place. If the will of the world be evil, there is no artifice by which we can protect the nations from evil results. Governments can do much for the betterment of the world. They are the instruments through which humanity acts in international relations. Because they can not do everything, they must not neglect to do what they can. But the final establishment of peace the complete maintenance of good will toward men, will be found only in the righteousness of the people of the earth. Wars will cease when they will that they shall cease. Peace will reign when they will that it shall reign.

YOUR BODY NEEDS SPRING CLEANING

GET ready for spring and summer by giving yourself a thorough "house cleaning." Gude's Pepto-Mangan contains the iron required for pure red blood, and the invigorating, vitalizing tonic properties to give you new "pep," vigor and animation.

Get Gude's and begin to take it right away. Watch the improvement in your appetite, see how your skin clears up and your cheeks grow rosy, and how fine you feel in the morning.

Your druggist has Gude's Pepto-Mangan in both liquid and tablets.

Free Tablets To see for yourself the health-building value of Gude's Pepto-Mangan, send for free Package. M. J. Breitenbach Co., 53 Warren St., N. Y.

Gude's Pepto-Mangan

Tonic and Blood Enricher

THIS BRIGHT BABY GIRL

Brought Joy to Home. Mrs. Price's Health Restored by Lydia E. Pinkham's Vegetable Compound

Scootac, Pa. — "I never felt like working, and when I would try to do any work standing on my feet, I would just drag around all day long. At times I would have terrible pains and would be in bed three or four days. I was in this condition about a year when I saw Lydia E. Pinkham's Vegetable Compound advertised in the papers. I had heard different women say it was good for women's troubles, and my aunt thought it would help me as it had helped her. So I took the Vegetable Compound and it brought things right, and I was in good shape before I became a mother again. I believe it helps at birth, too, as with both my other babies I suffered a great deal more than with this one. I thank you a thousand times for the good your medicine has done me." — Mrs. ROBERT PRICE, Scootac, via Lockhaven, Pa.

In a recent country-wide canvass of purchasers of Lydia E. Pinkham's Vegetable Compound, 98 out of every 100 report they were benefited by its use.

Guaranteed to Please

All O-Cedar products carry the broad guarantee —"you must be pleased or else you get your money back." There's nothing to lose and much to gain when you ask your dealer for the genuine

O-Cedar Polish

Peeper Is Fined

In Municipal court Monday Roy Sissel, 26, pleaded guilty to intoxication and was found guilty of disorderly conduct and he was fined $25 and costs by Judge Sprague when the evidence showed that the defendant was caught peeping into a house at 1542 Ninth street Sunday night.

Kept Awake by Nervous Heart

Many people are often kept awake for hours at night by a peculiar nervous feeling in the heart region. Sometimes the distress begins as soon as you lie down, but occasionally you are awakened out of a sound sleep by the heart fluttering or pounding. Such an attack may be accompanied by extreme nervousness or a terrible feeling of oppression. Perhaps you struggle and gasp for breath, wondering if each moment is your last on earth.

Most persons troubled in this way blame the heart, when in reality the condition may be due to gas in the stomach pressing against the heart. Where the discomfort is caused by gas, Espa Gas Tablets will generally bring relief within a few minutes. They prevent gas from accumulating in the stomach and bowels and help to end the trouble permanently. Espa Gas Tablets—price $1.00 a package. Sold in Portsmouth by Fisher & Streich Pharmacy and all leading druggists. Boericke & Runyon Co., Mfrs., San Francisco.—Advertisement.

POLICE NEWS

In Municipal court Monday Judge Sprague fined Laurie Corlas, negro, $15 and costs for intoxication and Ed. Bolin drew a fine of $10 for drunkenness, while R. C. Bender and Walter Carmel were taxed $5 and costs each on similar charges.

Visited Here

Miss Clarice Martin, of Huntington spent Easter with her uncle and aunt, Dr. and Mrs. Ira Martin, of Seventh street.

LEONARD SIGNS SCREEN CONTRACT

NEW WYORK, April 22—Following the example of Jack Dempsey, heavyweight champion, Benny Leonard, world's light-weight champion, today signed a $100,000 contract to appear in a motion picture based on a titleholder's career. The agreement will in no way interfere with Leonard's ring engagements.

The Seal of Quality Paint

The Magic of Lustro

¶ From medieval days come wonderfully strange tales of legerdemain, and of even more wonderful magicians—mysterious beings who performed miracles with a wave of their mystic wand.

¶ Scarcely less wonderful today is the miracle of re-created floors, furniture and woodwork—given a new life and attractiveness by a touch of Lustro.

¶ Hanna's Lustro-Finish makes old things glow and glisten—bringing brightness to your entire home.

¶ *Hanna's Lustro Finish is highly superior for finishing and refinishing interior woodwork, floors and furniture.*

¶ *When it's time to think of painting—think of Hanna. Remember the famous Green Seal—for 36 years the standard.*

Dependable Paints . . . . . Since 1838

Hager & Webb, Portsmouth, O.
Hibbs Hardware Co., Portsmouth, O.

5 Grades

Polarine

MOTOR OILS

Polarine Transmission Lubricants and Cup Grease

This The full line of Polarine Oils and Greases provides a dependable lubricant for every car. Polarine Motor Oils are supplied in *five* grades—because the different types of motors employ lubricating systems requiring oils of distinct characteristics. Polarine Transmission Lubricants and Cup Grease meet the lubrication needs of all transmission and chassis units.

and this

The Polarine Chart of Recommendations tells at a glance the correct grade of Polarine for each part of every make of tractor, truck and automobile. Its specifications are scientifically accurate and trustworthy.

The Polarine Chart of Recommendations

plus this

You can consult the Polarine Chart and get the recommended grade of Polarine at 500 Standard Service Stations and at dealers' stores and garages throughout Ohio.

State-wide Availability

Equals Complete Lubrication Service—making it easy for Ohio motorists to secure correct lubrication. Just follow this simple system: drain and flush crank-case every 500 miles (trucks every 300) and always refill with the grade of Polarine specified for your car by the Polarine Chart of Recommendations.

THE STANDARD OIL COMPANY
(An Ohio Corporation)

RED CROWN GASOLINE

RED CROWN GASOLINE—famous for its COMPLETE CHAIN OF BOILING POINTS—is the old reliable brand preferred by most Ohio motorists. Sold and recommended by most 5000 Ohio dealers and garages—also at 500 handy Standard Service Stations.

Gary Sees Continued Prosperity; Warns of Temporary Depresion

HOBOKEN, N. J., April 22.—Forecasting continued prosperity, Elbert H. Gary, chairman of the United States Steel Corporation, nevertheless cautioned stockholders at their annual meeting today that they need not be surprised at further recessions of business as a natural consequence of this year's presidential campaign.

Mr. Gary severely criticized congress and its policy of investigations, while he praised the administration of President Coolidge.

The unfavorable construction placed by Wall Street upon the steel magnate's remarks, always accepted as an indication of the current business trend, was reflected in a sharp break in stock prices. United States Steel common dropped nearly three points and 66 separate stocks established new low prices for the year.

Always An Optimist

Mr. Gary told stockholders that he pleaded guilty to the charge of being an optimist, but that he would not refuse or neglect to consider adverse influences which might affect trade.

The worst thing confronting this country, he declared, was the American congress, with selfish and inexperienced men bringing harm to the country by their actions and moving against its best interests. Many congressional investigations, he asserted, were unwarranted and even where justified had proceeded beyond the bounds of reason. Offsetting the unfavorable influence of congress, Mr. Gary declared, was the White House, occupied by a man who is "strong and solid and everlasting as the Rock of Gibraltar."

Order Decline Natural

Admitting that steel orders had declined slightly in the last month, the head of the steel corporation said it was only natural that the rapid expansion earlier in the year should be followed by a substantial recession, if only temporary. Only a poor business man, however, would fail to see the sun of prosperity shining ahead, he stated.

Mr. Gary's statement that the policy of the corporation regarding dividends was to be prudent, careful and prepared for all eventualities, was interpreted by Wall Street to mean that no change would be made in the extra dividend which at the present rate puts the stock on a seven percent basis

Catholic Dignitary To Quit Consular Service

MARION, O., April 22.—Mgr. Joseph M. Denning, former Marion priest, appointed agent and consul general to Morocco by the late President Harding, will retire May 2, when an international regime will take over the affairs of the powers at Tangier, it was announced today.

All diplomatic agents automatically will be replaced by consuls of career who will form a board of commercial managers.

Mexico City Rocked By Quake; No Damages

MEXICO CITY, April 22.—A severe earthquake shock, lasting for one minute and 26 seconds, rocked Mexico City and the plateau region of Mexico shortly after 4 o'clock this afternoon.

Slight material damage was reported from various points affected by the tremor. There was no confirmation on reports that there had been loss of life.

Hamilton, Ohio Woman Murdered

CINCINNATI, April 22.—A new clue which strengthened the theory that Mrs. Pearl Anness, Hamilton, Ohio, whose body was found in the Miami river near Venice, Ohio, was murdered was given today when Marshal W. H. Graham, Franklin, Ohio, told Chief of Police Clements of Hamilton, that on the night of April 2, the date when Mrs. Anness disappeared he had seen two men carrying an object from an automobile at Franklin and hurl it into the river.

Graham said the automobile stopped in the center of the bridge spanning the stream and that the object thrown into the water was so heavy he could hear the resulting splash.

He tried to reach the two men, he asserted, but they drove away before he could reach the spot. He was unable to obtain the license number on the automobile which he declared drove to Hamilton.

Your Guarantee

is the name

"SALADA"

H418

It insures tea that is fresh, fragrant and pure—Try it.

College Building Damaged By Flames

WILMOORE, KY., April 22.—Fire, which threatened for a time to destroy the entire plant of Asbury College and spread to the town, destroyed two girls' dormitories and damaged the dining hall and power plant at the college today, causing damage estimated at $200,000 to $250,000 with about $117,000 insurance.

The fire, of undetermined origin, was discovered in a dornitory and spread quickly. Calls for assistance brought a fire company from Lexington with a motor pump.

Coolidge To Consider Vets Bureau Changes

WASHINGTON, April 22.—A disagreement of long standing between Chairman Reed and Senator Oddie of Nevada, Republicans, on the senate veterans' bureau investigating committee as to whether there should be immediate and sweeping changes in the organization of the bureau, was taken today to President Coolidge.

After listening to the senators for some time, the president took the matter under advisement. It is expected that he will confer with Director Hines before reaching any conclusion.

NICE LITTLE ROW

NEW YORK, April 22—Legal proceedings to prevent Georges Carpentier, French light-heavyweight from meeting Tom Gibbons, of St. Paul, in Michigan City, Indiana, on May 31, will be started in the courts of Indiana immediately on Carpentier's arrival, Billy Gibson, manager of Gene Tunney, announced today.

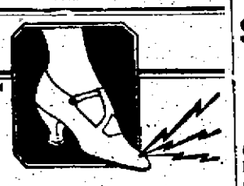

Corns

Don't Pare Them!

Cutting a corn is always dangerous. Blue-jay *ends* corns. Kills the pain instantly, then the corn loosens and comes out. No risk, no constant trouble. Get Blue-jay at your druggist.

Blue-jay

Appellate Court May Hold All Sessions In New Court House to be Erected Here

It is quite probable that the District Court of Appeals, instead of visiting each of the sixteen counties in this judicial district to hold court, will sit here after the new Scioto County Court House is erected, occupying one of the two court rooms in the new structure. Under this system the court will be in session here almost continuously and attorneys from other counties will come here to submit cases.

TONSILS REMOVED

Robert Deer, six-years-old son of Mr. and Mrs. Guy E. Deer of 740 Seventh street, underwent an operation yesterday at Mercy hospital for removal of the consils.

Enters Hospital

Mrs. Fannie Fultz, of 1810 Vinton avenue, was admitted to Mercy Hospital Monday for medical treatment.

State Officials Will Investtigate Tangled Loan Company Affairs

CLEVELAND, O., April 22.—Twenty Clevelanders whose names are being held secret will testify before the state department of insurance Wednesday in the first public examination into the complicated affairs of the Municipal Savings and Loan company.

An examination into alleged irregular bonds by which $850,000 of the county's $1,000,000 deposit with the company was insured will be conducted by state insurance commissioner Harry L. Conn.

It was divulged by Conn, that Alva Dittrick, president of the board of county commissioners, and assistant county prosecutor Thobaben had been subpoenaed to appear before him, but beyond that he refused to divulge the names of others summoned.

The complicated affairs of the Municipal and its allied corporations developed another receivership today when Common Pleas Judge Kuhl placed the Representative Investment company under the control of the receivers of the Representative Realty company and five other concerns.

MAJOR ROBBINS GIVES FACTS TO THE PUBLIC

Well Known Citizen Thought Indigestion Would Prove Fatal—Gives Tanlac Credit For Present Good Health.

Major W. W. Robbins, a prominent citizen of Indianapolis, Ind., residing at 1530 North Illinois St., recently had the following to say regarding his experience with TANLAC:

"Three years ago I suffered a nervous breakdown with serious derangements of the stomach. I had frequent attacks of acute indigestion, two of which proved almost fatal. I also had a tired feeling, loss of vitality, and went down in weight.

"Failing to get beneficial results from other sources I resorted to TANLAC. After about five weeks of the treatment now my appetite is exceedingly good, my weight is on the increase and I am a great deal stronger. It delights me to have my friends tell me I am looking well, and it also gives me pleasure to tell them that TANLAC is what has brought about the change. It is the best tonic and system builder I have ever found."

TANLAC is for sale by all good druggists. Accept no substitute. Over 40 million bottles sold.

Take TANLAC Vegetable Pills.

COMING TO PORTSMOUTH, O.

Dr. Albert F. Snell

Of Snell's Private Sanitarium of Cincinnati, Ohio, will be in

Portsmouth, Ohio at the Manhattan Hotel

Saturday, April 26th One Day Only

The doctor treats all Chronic Diseases and Deformities of men, women and children.

Many cases might be saved from a dangerous operation by going under the doctor's treatment.

All Diseases of Men, Women and Children Treated

Catarrh and Stomach diseases are given special attention.

If you have catarrhal trouble go and be examined. The sick and afflicted should take advantage of the opportunity here offered. Go and have it settled in your mind. If your case is curable, he will tell you so frankly; if incurable he will give you his advice. No sick man or woman should fail to consult this specialist.

If you have Rheumatism, Nervousness, Dropsy, Swelling of the Feet or Hands, Liver Trouble, Heart Disease, Nervous Debility or any wasting disease or weakness, Sallow Complexion, Dizziness, Dyspepsia, Indigestion, Constipation, Stomach or Bowel Trouble or Epilepsy, go and let Dr. Snell see you.

Blemishes, Blood, Skin and Scalp Diseases, Piles and Ruptures successfully treated.

Ladies

who suffer from Sick Headache, Melancholia, Spinal trouble, special diseases, or having any deviations from health, caused by irregularities, weakness, or disease peculiar to women, should consult this specialist.

Ovarian or womb troubles treated without the knife. If you have been advised by any one to undergo a surgical operation for womb or ovarian difficulties, rupture or piles, do not listen to it and have your life endangered by the lance, knife or needle before consulting this specialist.

Old or Young Men

It matters not what your ailment may be, or how long standing, if your future health and happiness are at stake, consult this doctor specialist.

It matters not what the ill may be; it matters not if you have been told that you are incurable. Go and consult this eminent doctor and if there is the finest thread upon which to hang a hope you will find hope there, with the treatment that will lead you to health, contentment and happiness.

SPECIAL ATTENTION given to Chemical and Microscopical examination of Blood, Urine and Sputum and all patients suffering from Nervous and Mental complications.

Address all communications to

DR. ALBERT F. SNELL

1034 Wesley Avenue,
Cincinnati, Ohio.

NOTICE OF ELECTION

At the primary election to be held on the 29th day of April, 1924, in all precincts and voting places within the Portsmouth City School District, Scioto County, Ohio, an election will be held between the hours of 5:30 a. m. and 5:30 p. m., Central Standard time, at which time there will be submitted to the electors of said Portsmouth City School District the proposition of exempting from the limitations of Sections 5649-2, 5649-3a and 5649-5b of the General Code of Ohio all subsequent levies for interest and sinking fund purposes on account of bonds issued or authorized prior to January 20, 1920; that the rate of taxes that would be required for interest and sinking fund purposes in the year of 1925 is 3.25 mills; that the number of years during which the exemption would apply is ten years.

Dated March 24, 1924, by order of the Board of Education of the Portsmouth City School District, Scioto County, Ohio.

WILLIAM C. HAZLEBECK, Clerk,
Board of Deputy State Supervisors of Elections of Scioto County, Ohio.
JOHN EIDGENOSS, Chief Deputy.
JOHN P. JOHNLEY, Clerk.
—Advertisementmh24-4tTu.

NOTICE

Robert Williams, whose residence is unknown, will take notice that Cynthia Williams has filed her petition against him for divorce in the Common Pleas Court of Scioto County, Ohio, in cause No. 18378, and restoration of her maiden name and that said cause will be for hearing on and after May 7, 1924.

CYNTHIA WILLIAMS.
By HARRY BALL, Her Attorney.
—Advertisementmh25-6tTu

LEGAL NOTICE
Bond Sale

Sealed proposals will be received at the office of the Auditor of the City of Portsmouth, State of Ohio, until 12 o'clok noon, Monday, May 26th, 1924, for the purpose of selling the following described bonds, to-wit:

Sixteen Thousand Five Hundred Thirty-One and 42-100 ($16,531.42) Dollars, City's proportion Street and Alley Improvement Bonds dated March 1, 1924, and maturing as follows:

1 bond, No. 1.....	$ 531.42,	Sept. 1, 1925.
1 bond, No. 2.....	1,000.00,	Sept. 1, 1926.
1 bond, No. 3.....	1,000.00,	Sept. 1, 1927.
1 bond, No. 4.....	1,000.00,	Sept. 1, 1928.
1 bonds, No. 5.....	1,000.00,	Sept. 1, 1929.
2 bonds, Nos. 6-7..	2,000.00,	Sept. 1, 1930.
2 bonds, Nos. 8-9	2,000.00,	Sept. 1, 1930.
2 bonds, Nos. 10-11	2,000.00,	Sept. 1, 1931.
2 bonds, Nos. 12-13	2,000.00,	Sept. 1, 1932.
2 bonds, Nos. 14-15,	2,000.00,	Sept. 1, 1933.
2 bonds, Nos. 16-17	2,000.00,	Sept. 1, 1934.

Said bonds are coupon bonds Seventeen (17) in number and numbered consecutively from one (1) to Seventeen (17) both inclusive of the denomination of One Thousand ($1,000.00) Dollars, except that Bond No. 1 shall be in the denomination of Five Hundred Thirty-one and 42-100 ($531.42) Dollars, and shall bear interest at the rate of five and one-half (5½) per cent.) per centum per annum, payable semi-annually on the first days of September and March, of each year at the office of the treasurer of the City of Portsmouth and are issued under the authority of Ordinance No. 3905 passed March 5, 1924, by the Council of the City of Portsmouth, Ohio.

Each bid must be accompanied by a certified check on some solvent bank payable to the order of J. Earl Chandler, City Auditor in an amount equal to Two per cent. (2 per cent.) of par value of bonds bid for. No bid in an amount less than par value of the bonds bid for and accrued interest to the date of delivery will be accepted.

Said bonds will be sold to the highest bid for and the gross amount of bid bidder for not less than par and accrued interest.

Proposals shall state the number bonds and accrued interest to date of delivery and shall be sealed and endorsed "BIDS FOR THE CITY OF PORTSMOUTH BONDS" and addressed to J. Earl Chandler, City Auditor, Portsmouth, Ohio.

The right is reserved to reject any and all bids.

By order of Council.

J. EARL CHANDLER,
City Auditor.

LEGAL NOTICE

Maggie M. Crawford, residing at State Hospital, Warren, Pennsylvania; Miriam Crawford, residing at Livermore, Sanitarium, Livermore, California; Mary Crawford, Amaryllis Crawford, George Merrick-Mullett, Harry L. Merrick, Suzanne Mullett and William Mather Bolles Mullett, residing at R. F. D., Route No. 2, Silver Spring, Maryland; Florence Bigelow, Betty Ann Bigelow and Robert Clear Bigelow, residing at Balboa Heights, Canal Zone, Panama, will take notice that on the 14th day of April, 1924, Vere Crawford, trustee of and for herself, Vere Crawford, Miriam Crawford and Margaret Crawford under the last Will and Testament of J. N. W. Crawford, deceased, filed her petition in the Court of Common Pleas of Scioto County, Ohio, in Case No. 18411, against the above-named parties and others, alleging in said petition, she was in doubt as to what, if any, amount of the shares of Miriam Crawford, Margaret Crawford or Vere Crawford, of the income from the estate of J. N. W. Crawford should be withheld to said estate or to his trustees or to plaintiff as said trustee under "Item Third" and "Item Eight" of said will of J. N. W. Crawford and of the right of said estate of J. N. W. Crawford or of his trustees or of plaintiff as said trustee in the property of Maggie M. Crawford under the reputed conveyance of Vere Crawford to J. N. W. Crawford, set out in said "Item Third" and "Item Eight" of said will and the claim of the estate of J. N. W. Crawford, or his trustees, or plaintiff as said trustee against said Vere Crawford for her failure and inability to convey such property to said estate or trustee of said estate or to herself, as trustee, or for her refusal to affirm, or to admit the validity or binding effect of such reputed conveyance, and prays the judgment and direction of the Court in regard to the true construction of said clauses of said will, to-wit: "Item Third," and "Item Eight" thereof, and as to her duties in the premises.

Said parties are required to answer on or before the 21st day of June, 1924.

MILLER & SEARL, Attorneys for Plaintiff.

VERE CRAWFORD, Trustee.
—Advertisement6tTu

HORCHOW'S

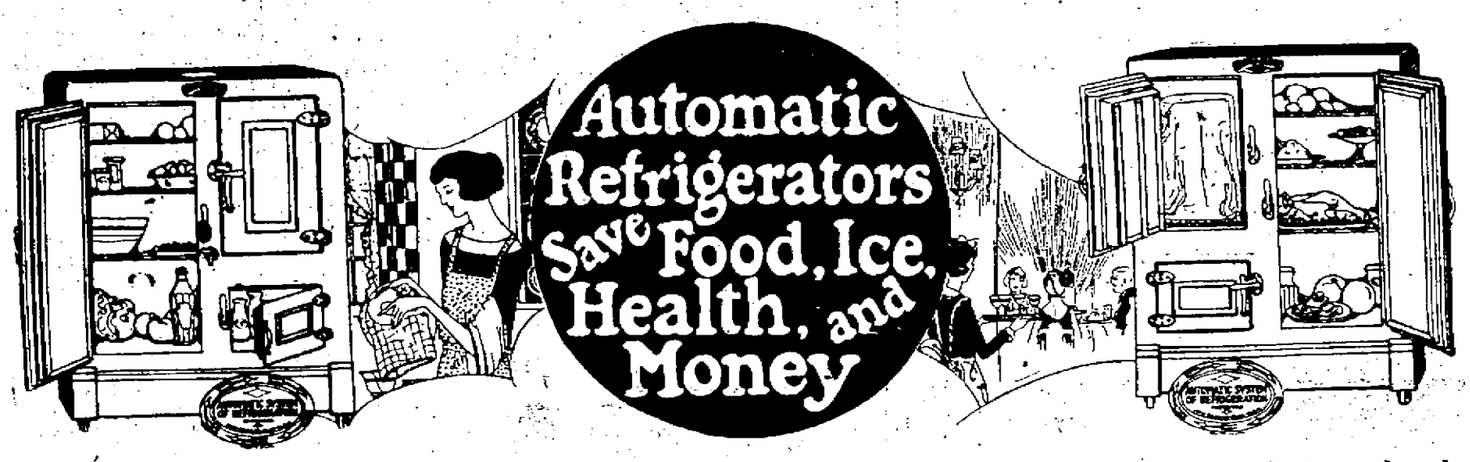

Any housewife knows the amount of expense connected with the keeping of foodstuffs during the hot months. And — any housewife who has ever owned an Automatic knows the ease with which foodstuffs can be kept in it. The Automatic saves food, health, ice and money. It is the highest development of refrigeration and the performance more than proves this statement.

Eight walls of honestly constructed insulation, automatically circulating air, a trap that never gives trouble, and which is easily cleaned, a porcelain-lined water cooler, wide shelves and a patented water bottle holder are some of the points that have made the Automatic the standard by which other refrigerators are judged.

There is no refrigerator made quite so good as the Automatic.

We think you will agree when you investigate.

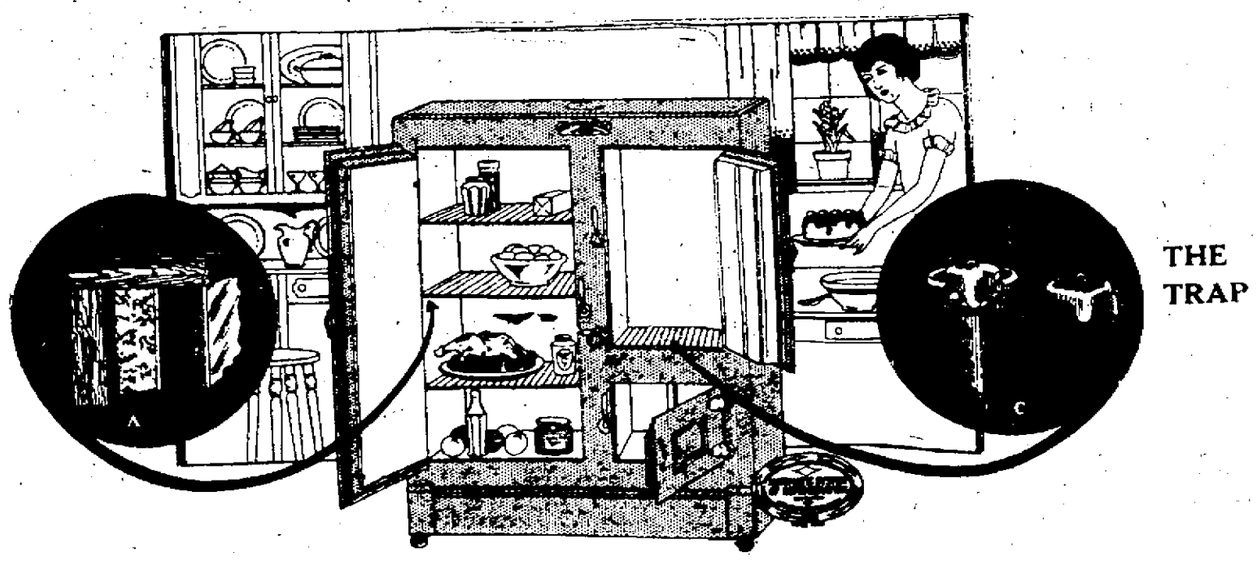

PERFECT INSULATION

1. Outside case.
2. Specially prepared insulation paper.
3. Air space.
4. Specially prepared insulation paper.
5. Mineral wool.
6. Specially prepared insulation paper.
7. Inside case.
8. Metal lining.

Perfect Refrigeration for Your Home

The Automatic has set a new standard for Home Refrigeration. It has done away with all the inconveniences of the old-fashioned ice box.

The Automatic has made possible correct food preservation. The Automatic shown here has a 65 lb. ice capacity. It is finished in solid ash with Golden Oak Finish White porcelain lined. Let us demonstrate this refrigerator to you.

THE AUTOMATIC TRAP

For cleaning the Automatic Trap no foods need be removed. Both food chambers may be kept tightly closed. Overrunning of the drain pipe is impossible. This is just another of the many good points found exclusively in the Automatic.

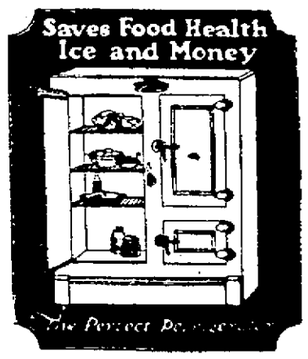

The Automatic Will Help You Do It

Several extensive tests have proven beyond a doubt that the Automatic is the most economical refrigerator on the market in the consumption of ice. Its heavy insulation walls and the automatic circulation of the air within the box all go to save you on your ice bills. Let us prove the facts to you.

Mothers! Protect Your Babies From Disease!

The value of care for the food your children must eat cannot be overestimated. Almost any disease may result from impurities in food which has not been properly kept.

The Automatic has been proven the best refrigerator when it comes to the preservation of food stuffs. It is perhaps not the most beautiful ice box on the market, BUT ITS EIGHT WALL INSULATION AND OTHER FEATURES INSURE ABSOLUTE SAFETY DURING ALL KINDS OF WEATHER.

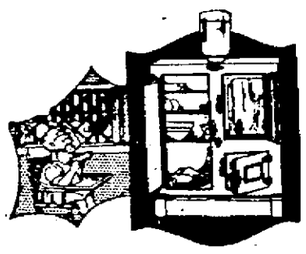

The Sam'l Horchow Co.

"My China Doll" Here Wednesday; Delights Chillicothe Audience

Barbara Brouell, the petite dancer still in her "teens" is the star of "My China Doll," the musical extravaganza which comes to the high school Wednesday night.

"My China Doll" which will be produced in the high school auditorium, Wednesday night, is one of the best shows on the road, according to William Atlus, Louis Levi and Arnhold Schapiro who journeyed to Chillicothe last night to view the performance there. Scenery and costumes are beautiful, and for the most part new, the music is catchy and the cast exceptionally clever, is the report brought back from the scouting party. Seats are now on sale at the Samuel Levi furniture store, 1007 Gallia street. The proceeds of the performance will be devoted to the organ fund of the new Jewish Temple.

Property Menaced By Forest Fires

Two serious hillside fires were reported in the vicinity of Portsmouth Monday, the flames destroying considerable timber on Niner hill back of Sciotoville and on the hill back of Fullerton. Although the fires threatened rural homes, volunteer workers succeeded in preventing the fire reaching such property.

The high winds yesterday hampered the work of the fire-fighters.

The forest fire swept for more than a mile along Niner hill, back of Sciotoville, destroying a strip of timber half a mile wide. The site of the fire was one swept by a big fire about 10 years ago, fire fighters said.

Assistant Forester B. E. Leete was in personal charge of the fire fighting, assisted by Fire Wardens Isaac Ruby, Long Run; Frank Bauer, New Boston; Walter Huddleston, Sciotoville; Jacob Rider, Bonser's Run; Allen Martin, Harrison Furnace Creek, and Lewis Lybrook, Harrison Furnace Creek. The timber was mostly of young growth, situated along Niner Hill and extending into Lambert Hollow, Bonser's Run, and Harrison Furnace.

Repeated attempts to back-fire proved unsuccessful, as the wind swept the main blaze to the point of attempted counter-burnings, before any good could be accomplished. Finally determining to sacrifice a portion of the threatened area in orde rto save the rest, a considerable start was taken on the advancing flames, and a strip of timber and brush destroyed entirely across the path of the blaze. When the point was reached the flames could reach no new fuel, and burned back on themselves until spent.

More than 50 volunteers were involved in the efforts to halt the blaze, during the long afternoon and evening fight which only ended at about 11 o'clock last night.

Fullerton Hill Fire Scene

A line of flame which crept over the hill behind Fullerton early yesterday evening, provided the most spectacular of the day's blazes. A considerable acreage on the back of the high ridge behind the village, had been burned during the afternoon, and swept over the crest in front of a stiff wind, creeping down to the edge of the timber line behind the buildup section. No houses were endangered, but the long line of fire burned for hours through the brush on the hillside. Still burning in several places late in the night, the main body of the flames had backtracked early this morning, and expired for lack of fuel.

More than 25 acres on the river side of the ridge were burned.

Will Address Local Plumbers

Several state and national officers of the Master Plumbers' organization are expected present tonight to address a meeting of the Master Plumbers of Portsmouth when they gather for supper at the Mary Louise rooms. John Vogelphol vice-president of the National Association. Edward Frank, president of the State Association, R. G. Manly, president of the Cincinnati organization and E. Kline and William Tillett, past presidents of the Queen City Association are scheduled to make short addresses. Charles Barlow is president of the local organization, which is expected to attend 100 per cent.

A GUARANTEEDS REMEDY FOR PILE

Go to Fisher & Streich's Pharmacy, or R. Bourgholtzer, Druggist, today, hand them 50c and say "I want a jar of San Cura Ointment" and if you aren't satisfied—your money back.

"For twenty years I suffered with bleeding and itching piles; at times I was confined to the house for more than a month. Two years ago I began using San Cura Ointment and one 60c jar made a firm and permanent cure. I have not been troubled since."—Rev. W. F. Gilbert, Titusville, Pa.

It draws out poison; that's the secret of the wonderful success of San Cura Ointment; that's why it so quickly heals scalds, burns, cuts, bruises and eczema. It's best to use San Cura Soap at all times; it is a great aid in banishing pimples, blackheads and the germs of disease. 25 cents. At Fisher & Streich's Pharmacy, Portsmouth, Ohio, and R. Bourgholtzer, Druggist, Sciotoville, Ohio.—Advertisement.

Rev. W. H. Phelps To Arrive On Friday

Members of Second Presbyterian church have made plans to welcome their new pastor, Rev. William H. Phelps, wife and two daughters, Friday, when they arrive from Battle Creek, Mich. Rev. Phelps will be in the pulpit as pastor of Second church next Sunday, but will not deliver the sermons. Rev. J. T. Marshman, of Delaware, having been secured for another Sunday.

Finds Institute Inmates Are Not Mistreated

COLUMBUS, April 22—Further investigation of alleged mistreatment of inmates of the Orient Institution for Feeble Minded by Attorney-General Crabbe has been dropped, the attorney general stated today following a trip to the institution farm today. Charges of brutal treatment had been made to him last Saturday by two employes of the institution.

The attorney-general said after his investigation that reports of ill-treatment had been much exaggerated and thatnone of the inmates had been so injured as reported to him.

Grandma at 99 Joins Bobbed Hair Recruits

ASHTABULA, OHIO, April 22.—"Your're only as old as you think, is the philosophy of Mrs. Myra Able of Plymouth Ridge, who did not allow her 99 years to prevent her from having her hair bobbed.

Seeing her granddaughters flitting about with bobbed hair, she sent for a barber today, sat calmly in a chair at home and suffered her snow white hair to be shorn.

Father Slays Son's Killer In Court Room

CHICAGO, April 22. — A 55 year old father, who believed the law faltered, today shot and killed a man who was stepping from the criminal court room in the county building after again securing a delay of his trial for the murder of the avenger's son nearly a year ago.

Patrick Sexton, the father, had been to court three times to demand trial of Jack Rose, a taxicab driver, who last June shot and killed Sexton's son, Frank, also a taxicab driver, during a quarrel between two faction's of a taxicab company. Each time the case had been continued.

Today, the father again went to court with his wife and widowed daughter-in-law. When he heard the case had again been continued, he rushed from the court room and as Rose emerged into the corridor, fired twice. Sexton, who readily admitted he killed Rose, is being held pending the inquest.

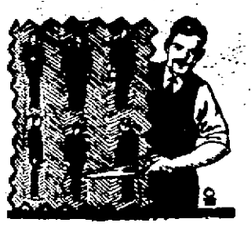

True Economy

lies in real quality clothes made up to the minute in style. Fit guaranteed. Come in today. We want you for a customer.

SCHWARTZ

Tailor
S. W. Corner
Fourth and Chillicothe Streets
Builder of Correct Clothes for Men

Mothers' Day Candy—

Would you like to have a box of candy mailed direct from the factory to your mother on May 11th.

Mother's Day

Stop in and leave your order and we will have it shipped for you or mail a box from the store or deliver it by messenger if in the city.

Wursters' Drug Store

The Rexall Store
419 Chillicothe Street
Phone 272

Try This For NEURITIS

"Neuritis may be localized in a single nerve or may be general, involving a large number of nerves."

For quick and lasting relief, pharmacists have for the past few months dispensed Joint-Ease—a stainless, penetrating remedy that, when rubbed over the affected parts for about one minute, soaks right in so that not a trace is left on the skin.

Joint-Ease is for limbering up stiff joints, reducing the swelling and causng the pain to disappear, and for this purpose thousands of tubes are sold daily—60 cents at Fisher & Streich's Pharmacy and druggists everywhere.

Always remember when Joint-Ease gets in joint agony gets out—Quick. Advertisement.

Sunday School Workers To Meet Here Thursday

Thursday afternoon and evening Sunday School workers of the county will gather at Franklin Avenue M. E. church at attend the annual S. S. Teachers and Leaders' Institute. The following program has been arranged for the conferences.

Rev. Purd E. Deitz form Dayton, O., the Montgomery, County Young People's superintendent of the Sunday School Council of Religious Education and Mrs. G. H. Vanderborg of Columbus, O., will be the state leaders and also remain over for the Young People's Conference that meets in the same place for an all day conference.

Don't forget the banquet at 5:30 o'clock which is included in the price of your registration.

The following is the program for the leaders institute.

County institute for teachers and leaders of Young People's Organized classes, 12 to 24 years.

Afternoon Session

Presiding officer, Mrs. Elsie Wheeler, associate superintendent.

2:30—Registration. Special music.

3:00—Bible study. Jesus the Ideal teacher, Rev. Harry E. Bright.

3:15—The program of Youth in the Sunday school, Mrs. G. H. Vanderborg, Columbus, O.

General discussion.

3:45—The organization needed for youth, Rev. Purd E. Deitz, Dayton.

4:30—The County Council, Mary Hazel Floyd, Assistant Y. P. Supt.

5:00—Recreation.

Evening Session

Presiding officer, Mr. Donald Oakes, County Y. P. Supt.

6:00—Fellowship supper. Songs and stunts. Toastmaster, Mr. W. W. Gates, County President.

7:00—Young Peoples Social Activities, Mrs. G. H. Vanderborg.

7:30—Music.

7:45—Winners of Young People, Rev. Purd E. Deitz.

8:15—Right Type of Music, Prof. Elmer Emle.

8:30—Meditation—Jesus the Ideal Leader, Rev. Harold Holt.

9:00—A Closing Moment of Prayer. Rev. E. E. Barnhart.

Note—This conference is intended to help train our leaders of Youth.

Registration is $1.00 which includes the banquet.

the banquet.—The Committee.

For Rheumatics

If tortured with rheumatism or sciatica get a bottle of Rheuma today. It will convince you that you can be rid of all rheumatic suffering or money refunded. Wurster Bros. and good druggists everywhere sell Rheuma on the no-cure-no-pay plan.—Advertisement.

Cause of Piles

Dr. Leonhardt found the cause of piles to be internal. That's why salves and operations fail to give lasting relief. His prescription, Hemroid, a harmless tablet, removes the cause. Money back if it fails. Ask Wurster Bros. or any good druggist for Dr. Leonhardt's Hemroid.

Advertisement

Thaw Case About Ready for Jury

PHILADELPHIA, PA., April 22.—(By the Associated Press)—Harry K. Thaw whose sanity is being tested by a jury in common pleas court, probably will know the verdict today.

Testimony was completed yesterday, former Judge John M. Patterson, counsel for Thaw, had finished his summation and Arthur G. Dickson, representing the trustees of Thaw's estate, who are opposing his release, had begun his address to the jury.

Counsel for Thaw intimated yesterday that the case would be appealed to the state supreme court should the verdict be unfavorable.

PREFERRED DEATH TO DIVORCE

LORAIN, O., April 22.—Refusal of his wife to consider dropping divorce proceedings caused Michael Marko, 50, to hang himself today, according to a note found near his body. The case was scheduled for a hearing at Elyria today.

Bargain Player Pianos

See Bradford before Wednesday eve. Can save you $100 to $200 on a John Church piano or player.—Advertisement. 1t.

TILDEN RESIGNS

PHILADELPHIA, PA., April 22—Putting his amateur standing up to the United States Lawn Tennis association, William T. Tilden, II, national champion, today announced his resignation as a player from the Davis cup and Olympic teams.

Many Have Appendicitis Don't Know It

Much so-called stomach trouble is really chronic appendicitis. This can often be relieved by simple glycerine, buckthorn bark, etc., as mixed in Adlerika. Most medicines act only on lower bowel but Adlerika acts on BOTH upper and lower bowel and removes all gasses and poisons. Brings out matter you never thought was in your system. Excellent for obstinate constipation. Wurster Bros., Druggists, 419 Chillicothe St. Sold in Sciotoville at Bourgholtzer's drug store.—Advertisement.

IT'S EASY TO PAY THE LEWIS WAY

A Timely and Advantageous Sale of Good

REFRIGERATORS

Here's an Extraordinary Offer. Don't Miss It!

$4.00 WORTH OF ICE FREE

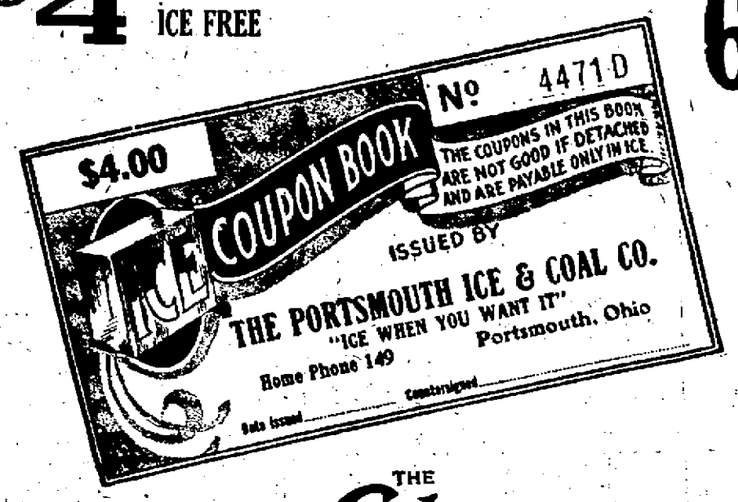

666 Lls. of Ice

A Pair Of Ice Tongs, An Ice Pick And An Ice Shaver

FREE

With Every Refrigerator, Regardless of Price, Sold at Lewis' During This Sale.

THE Gibson REFRIGERATOR

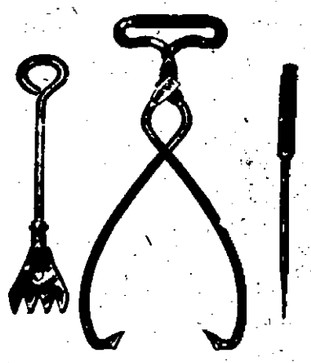

CREDIT

No Interest to Pay, No 'Extras'

Uses Ice Instead Of Wasting It

When ice melts in the Gibson, a wonderful circulation of cold air is created that keeps food fresh. In other words, ice works to save food in a Gibson.

The Gibson invites cleanliness. The provision compartment is of seamless porcelain — hard, white, and long lasting — and with its rounded corners is exceptionally easy to clean.

Let us show you the Gibson today. There's a size for every family — a price for every purse.

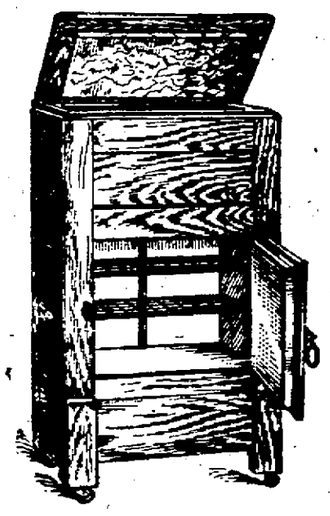

TOP ICERS As Low As $12.95 50c Per Week

Side Icers As Low As $23.95 $1.00 Per Week

Well Kept Food

The health of your family depends upon keeping food in a fresh, sanitary and wholesome condition. The

WHITE FROST REFRIGERATOR

with its *double* insulation and its metal non-warping, tight-fitting doors, gives you a *dry* cold at a lower temperature than heretofore thought possible.

Get our booklet, "What You Should Know About a Refrigerator."

LEWIS FURNITURE COMPANY

Portsmouth's Popular Home Furnishers

THE BIG STORE AT THIRD AND CHILLICOTHE STREETS

IT'S EASY TO PAY THE LEWIS WAY

Wednesday and Thursday Will Be DOLLAR DAYS AT PEPPER'S

Child's Leather Shoes $1
Odd lot child's leather shoes that sold for up to $4.00. Choice $1

18x36 Rag Rugs 2 for $1
Heavy quality rag rugs, all new rags, fringed ends, special, 2 for $1

Sheet and Pillow Case $1
Large size bed sheet and one full size pillow case, special for $1

12 Quart Aluminum Buckets $1
Made of good heavy grade aluminum, riveted bail, very special for $1

30 Quart Grey Dish Pans $1
Note the size, 30 qt., grey enameled heavy steel dish pans, special .. $1

Tin Wash Boilers $1
Full size heavy tin wash boilers, our reg. price $1.79, special for $1.

Willow Clothes Baskets $1
Large size heavy willow clothes baskets, well made and strong, for $1

Panel Alum. Covered Pan $1
Heavy aluminum paneled covered sauce pans with rubberoid handle, for $1

2 Infants' Leather Shoes $1
Infants' soft sole all leather shoes in black, white and colors, 2 for $1

10 Yds. Fancy Voiles for $1
Good quality fancy voiles in a nice assortment of patterns, 10 yards for $1

Women's $1.49 Umbrellas $1
Made of good grade cloth with fancy leather strapped handles for only $1

Granite Slop Jars $1
Full size granite slop jars in blue or grey, very special for $1

Black Traveling Bags $1
Large size black traveling Bags, strong frame and full lined, for $1

See The Big Special

Choice for $1.00 Table

On Our Second Floor

We have taken a table 20 foot by 5 foot and placed on it merchandise for $1. You will find some remarkable bargains on this table as it contains not only all our regular $1.19 goods but odd lots of women's and children's wear that sold usually for up to $1.98. Don't fail to look over this table on these two days. You will be astonished at the values there.

10 Yds. Apron Gingham $1
Standard apron ginghams in assortment checked patterns, 10 yds. $1

New Ruffled Curtains $1
Made curtains with H. S. or ruffled edges, all with tie backs, pr. $1

Boys' Corduroy Pants $1
Special lot boys' heavy corduroy pants, sizes to 16 years, for $1

Baby Coats and Capes $1
Odd lot soiled baby coats and capes that sold up to $2.50 for $1

13 Qt. Alum. Open Kettle $1
Heavy grade aluminum stew kettles, extra large size, special for $1

4 Pillow Cases for $1
36x42 pillow cases, well made and good grade, special 4 for $1

2 Steel Skillets for $1
One each No. 7 and 9 heavy short handle steel skillet, special for .. $1

3 Fancy Turkish Towels for $1
Our regular 49c fancy Turkish Towels, heavy grade, special 3 for $1

Aluminum Dish Pans $1
Heavy grade aluminum dish pans, side handles, worth $1.25 for $1

Gold Fish and Bowl for $1
One gallon fish bowl with five fish and fish food. Complete for $1

Large Couch Covers $1
Large size Roman striped couch covers, regular price $1.29 for .. $1

10 Yds. Curtain Scrim for $1
35 inch double border curtain scrim regular 12½c, special, 10 yds. $1

Tub and Washboard for $1
Large size galvanized wash tub with washboard, special 2 pieces $1

Colored Rag Rugs $1
Rag rugs in plain colors, pink, blue, lavender, yellow, etc. Very special $1

Tapestry Table Cover $1
54 inch tapestry table covers, good quality, worth $1.50 for $1

3 Pairs Women's Silk Hose $1
Good grade women's silk hose in colors, regular 49c, special 3 pair $1

White Granite Kettles $1
Large size porcelain lined covered granite stew kettles, special $1

Linen Finish Table Cloth $1
Four kinds, round, square H. S. scalloped edge and striped, for .. $1

Women's Apron Dresses $1
Fancy apron dresses that we sell for up to $1.49, on sale for $1

2 Feather Pillows for $1
16x24 real father pillows with fancy cover, special at 2 for $1

Girls' Spring Hats $1
Odd lot girls' ready to wear hats, values to $2.00, on sale for $1

$1.59 House Dresses for $1
Our regular $1.59 line of house dresses, all fine patterns for $1

Sateen Princess Slips $1
Fine sateen slips in light and dark colors, values to $1.50 for $1

6 Cups and Saucers $1
Dark blue pattern imported cups, and saucers, regular 25c, at 6 for $1

2 Women's Shirt Waists $1
98c value women's white emb. front shirt waists, special at 2 for $1

8 Fine Dish Towels for $1
Heavy quality, regular 18c dish towels, this sale only 8 for $1

Porcelain Tea Kettles $1
Large size porcelain lined granite tea kettles, during this sale $1

Cheese and Cracker Set $1
Cut glass cheese and cracker set, worth $1.50 on sale for $1

2 Qt. Alum. Covered Kettle $1
Note the size, 8 qt. heavy aluminum covered kettles, special $1

3 Qt. Alum. Percolators $1
All sizes up to 3 qt. aluminum percolators, value to $1.50 for .. $1

Lace Curtain Panels $1
Marquisette curtain panels with lace and fringed bottom, special $1

2 Women's Apron Dresses $1
98c value women's gingham apron dresses, good patterns, 2 for $1

Granite Coffee Boilers $1
Extra large size granite coffee boilers, white lined, choice $1

4 yds. best Table Oil Cloth $1
2 heavy Turkish Towels for $1
4 lge. size plain Turkish Towels $1
3 fancy Table Scarfs, special for $1
Velour covered round pillows for $1
2 dark green Window Shades for $1
Extra large Splint Clothes Basket $1
20 bars Star Laundry Soap $1
White Enameled Bread Boxes for $1

You Can Always Get It At

PEPPER'S
POPULAR PRICE STORE

Guaranteed Alarm Clocks, Special $1
Fancy Oil Lamps, values to $1.50 for $1
4 qt. Aluminum Water Pitcher for $1
Deep Shape Aluminum Sink Pans $1
10 qt. Aluminum Stew Kettles for $1
14 qt. blue covered Stew Kettles $1
White Oval Porcelain Dish Pans $1

Hock Earning Salary; To Stick With Reds

Eddie Hock, Portsmouth boy, broke into the Cincinnati lineup yesterday long enough to paddle over the home plate with the marker which tied up the count in the ninth round when he was sent in to run for "Rube" Bressler, who pinch hitting for Southpaw "Rube" Benton, crashed out a beautiful triple. This wallop kept the Reds in the fray for Hock, replacing the winded Bressler at the third station, scampered over a moment later on Burns' sacrifice fly and the Hendricks brigade then proceeded to win it out by registering a marker in the tenth frame, beating the Cubs 2 to 1.

Manager Hendricks has announced that he will keep Hock on the team indefinitely in the hope that the Portsmouth speed merchant will be of much help by his fast work on the bases. Hock is regarded as the fastest runner on the team and promises to develop into a second Josh Devore.

May Lose Finger Ring Catches On Nail

Charles, 13, son of Charles Quickel, 2334 Jackson street, was the victim of a peculiar accident yesterday, which may result in the loss of a finger. While playing "hide and seek" with companions on the East End golf grounds the lad threw his hand against the old clubhouse in turning a corner of the structure, and a ring on his finger caught on a projecting nail.

The ring fit so tightly that the finger was badly lacerated and it became necessary for a physician to attend the injured digit.

RETURNS TO CHICAGO

Charles Gordley has returned to Chicago after a ten days' visit with home folks. Mr. Gordley was formerly employed as undertaker at Lynn's and now holds a similar position in Chicago.

Mrs. Edward Pinson

Have You a Cough?

Here's How to Get Rid of the Cough and Rebuild the Body.

Wheelersburg, Ohio—"My wife had pneumonia about six years ago and it left her with a dreadful cough. At night she would cough until she was exhausted. She could get no rest or sleep. Her stomach was so bad that she could not retain food. She went down in flesh until she was merely skin and bones. I had tried many doctors and medicines but still she grew worse. At last a neighbor who had relied upon Dr. Pierce's medicines for years, told me about Dr. Pierce's Golden Medical Discovery, and before she had taken all of the first bottle she began to improve. By the time she had the third bottle taken her cough had entirely stopped. She gained in flesh and weighed twenty-nine pounds more than before she took the 'Discovery.' "—Edw. Pinson.

Go at once to your neighborhood drug store and get the 'Discovery' in tablets or liquid and you'll be surprised at the way you'll pick up.

—Advertisement.

Santa Fe

Xcursions

— very low round-trip fares to,

California - Arizona
Colorado - New Mexico
and your National Parks

Ask for descriptive folders—

F. G. Burnett, Gen. Agent, Santa Fe Ry.
200 Neave Bldg., Cincinnati, Ohio
Phone: Main 4878

Removal of Market Favored By Lions' Club; Will Observe "Charter Night"

The Lions' Club by unanimous vote joined with other civic clubs of the city in urging removal of the market from the Gallia street Esplanade, at a meeting last night at the Washington hotel, which was addressed by Rev. Hugh Wayt D. D., evangelist who is conducting services at the First Christian church. Plans were also made for celebration of "Charter Night" early in May, when Lions, their wives and sweethearts will celebrate the complete organization of the club.

Endorsement of the plan for removal of the market was made without a dessenting vote, and Secretary Oscar McClure was instructed to write the city council of the action of the club, and to inform W. H. Harsha, chairman of the Exchange Club committee which is urging the removal, of the cooperation of Lions to assist in urging the cause.

Dr. Wayt is a personal friend of every member of the Portsmouth Lions club, after his attendance on last night's meeting. The Mt. Vernon pastor is an eloquent and interesting speaker, and a humorist of no mean ability. With a fund of stories, every one of which drove home a point in civic service, "Civil luncheon clubs lose their effectiveness and usefulness when they cease to serve the community with a definite program," he said.

"Charter night" will be a red letter night, plans disclose, with Lions, their wives and sweethearts staging a real celebration. President Fred Klingman is busy working on the arrangements and will have definite announcement soon.

Huntington Men Arrested in Chilly

CHILLICOTHE, Ohio, April 22.—Men giving the names of William Hatfield and F. Deardorf, of Huntington, W. Va., were arrested, charged with cutting corner. When taken to the police station a charge of intoxication was placed against Deardorf, who pleaded guilty to the charge and paid his fine and costs amounting to $12.70.

Hatfield, driver of the car, was held on a charge of illegal possession of liquor, when it was found that he had two bottles of 8 per cent beer and one quart of whisky in his machine. The auto, a Packard touring, is being held under bond.

Your Last Chance

Am moving to Cincinnati Friday, some great bargains left in John Church Co. player pianos. Rather than ship them back will sacrifice. See Bradford, 651 Moulton Pl. not later than Wed. Eve.—Advertisement 1t.

Smith Smart Shoes

Stay Smart with long Service

Their Style is founded on Sound Quality

FRANK J. BAKER
The Sleepless Shoeman
845 Gallia Street
Distributors

Facts About the First National Bank

NO. 8
A TRAINED ORGANIZATION

When the First National Bank was founded, in 1863, its staff was small but adequate to the needs of the business.

Today our organization numbers over twenty men and women, who have been selected and trained for their responsible positions.

You will find every member of our staff anxious to give you the very best service obtainable in any financial institution, with "an extra measure" of courtesy.

FIRST NATIONAL BANK
OF PORTSMOUTH.

National Bank SAFETY for Savers

Capital, Surplus And Profits $1,000,000.00

Resources Over $7,000,000.00

Tourists Arrive at Arizona Line Ready For Siege On Desert

YUMA, ARIZ., April 22.—The stranded tourists camp at Knob siding, 14 miles west of here, which was broken up Saturday and Sunday when Arizona temporarily lifted the barrier it had established against eastbound motor travel as a result of the foot and mouth epizootic in California, began to grow again today.

Today's arrivals appeared to have come prepared for several days' siege on the desert.

In Yuma, the only outward appearances of the border blockade, were evinced in militiamen still patrolling the state bridge across the Colorado river.

NEW TREATMENT FOR SWOLLEN GLANDS

People who have enlarged glands ought to know that by freely applying Emerald Oil daily the gland can be brought to a head and all the germs and poisonous secretions discharged and destroyed.

Furthermore the opening will heal surely and speedily and without leaving an unsightly scar. People who desire this treatment should secure a two-ounce original bottle of Emerald Oil (full strength) and use as directed. It is a very concentrated preparation and a small quantity last a long time. It is also used to reduce swollen veins and dissolves goitre. Fisher & Streich's Pharmacy.—Advertisement.

Ohio Cities Protest Phone Rate Increase

COLUMBUS, April 22.—When hearing was resumed today before the public utilities commission on the license contract or 1 1-2 percent phase, of relations between the Ohio Bell Telephone company and the American Telephone and Telegraph company, legal representatives of several Ohio cities opposing telephone rate increases made an effort to have the A. T. & T. officially made a participant in the case.

This was through a motion entered by Attorney Frank P. Gentsch, representing a Cleveland coal dealers association. He contended that the 1 1-2 percent issue could not be heard fully unless the A. T. & T. became a party in proceedings.

Cuticura Soap Best for Baby

Soap, Ointment, Talcum sold everywhere. Samples free of Cuticura Laboratories, Dept. R, Malden, Mass.

CONDITION REMAINS SAME

John Wilson of 414 Third street who has been ill for the past ten days remains about the same. He is suffering with high blood pressure and a complication of diseases.

SLUGGISH LIVER DURING SPRING CAUSES POISON!

This is the time of year when your liver becomes sluggish and your intestines become clogged up with poisonous waste. Your liver does not properly purify blood that flows to your skin. The result is sallow complexion, dark circles and pimples, coated tongue and bad taste mornings. As these poisons continue to flood your system, your resistance is lowered, you feel dull and tired and sick.

Make this test: Cleanse and tone your liver with Dr. Thacher's Liver and Blood Syrup. Contains pure ingredients prescribed by Physicians. Helps nature strengthen your stomach, soothe, tired, and overtaxed nerves, freeze up system, and purify your blood. Notice quick difference in way you look, eat, sleep and feel. You, too, will be satisfied, as others have, or no cost.

Dr. Thacher's is sold and recommended by Flood & Blake and the Service Drug Co., in Portsmouth and by leading druggists in every city and town.—Advertisement.

Steamer General Wood Is Sold

CINCINNATI, April 22—Purchase of the steamer General Wood from the Liberty Transit Company, by the Independence Packet Company, was announced yesterday by H. P. Lyle, Cincinnati, representative of the latter company.

According to Mr. Lyle, the Independence Packet Company, which operates boats between Wheeling, W. Va., and Pittsburg, is to place the General Wood in service between Cincinnati and Pittsburg. The first trip of the boat under the new management is to be made May 3. The boat will depart from Cincinnati for Pittsburg every Saturday thereafter.

Two Badly Hurt; Autos Crash In Snow Storm

YOUNGSTOWN, OHIO, April 22—To a driving snow storm was attributed the serious injury of Robert Hines and Charles Hans of this city, caught under an automobile when it collided with a truck and went into a ditch between North Jackson and Milton Lake late today.

Both men were brought to a hospital. Hines is probably injured internally.

It is believed snow blinded the driver who failed to see the truck, parked along the road.

Mr. Reeg Home

W. L. Reeg, of Lucasville, is home from a business week to Springville, Bellefontaine and Jeffersonville, O.

TO REVIEW EXPRESS CASES

WASHINGTON, April 22.—The supreme court announced today it would review cases presenting issues as to whether the American Railway Express company can be required by Kentucky to pay rates imposed upon the Adams Express Company.

THIS NEW TREATMENT NEVER FAILS TO END PILES

Many sufferers from Piles or Hemorrhoids have become despondent because they have been led to believe that their case was hopeless and that there was nothing in the world to help them.

To these people we say, "Go to your druggist and get an original box of MOAVA SUPPOSITORIES." One of these inserted into the rectum according to directions will be found to give immediate relief. They reach the source of the trouble and by their soothing, healing, antiseptic action first allay the pain and soreness and then by direct contact with the ulcers and piles cause them to heal up and disappear forever.

It's simply wonderful how speedily they act. Blessed relief often comes in two days. Even in cases that have steadily resisted all known treatments, marvelous results have been obtained.

Fisher & Streich's Pharmacy and Wurster Bros., Druggists, dispense MOAVA SUPPOSITORIES in the original box or can get it for you on short notice.—Advertisement.

PLUMBING **ROY KUGELMAN**
1524 SIXTH STREET PHONE 687

Miss Sydney Strange Attends Her First Boxing Show; Sees a Lot of Blood, No Knock Downs; Disappointed

(Miss Sydney Strange)

Yes, we admit it was our first fight and we didn't know one vessel thing about "fistic treats" that our enterprising sport editor chronicles. We haven't a ghost of an idea why a boxer comes out of a "stable" and not out of a barn. But last night with little seven year old Maxine Susnell, daughter of the evening's favorite, sitting beside us, and a friendly voice at our elbow we prepared to enjoy the manly sport of boxing.

"Perfectly good company" we decided, as we looked around and discovered a prominent city official, a bank president, a well known doctor and a whole gang of newspaper men in the audience. Then we simply drifted into a series of impressions.

5:37—A boy in a blue bathrobe caps the popular headgear, hats worn at rakish angles, boys calling "ice cold pop."

5:35—Two chairs placed in opposite corners of the platform—boxing fans call it the ring, but it's square.

5:37—A boyin a blue bathrobe and another in an old tan sweater came in and sat in the chairs. Then five of them whispered together in the center of the ring. I suppose they were telling secrets they didn't want us other folks to hear.

5:40—Two dancing figures under the white light and a lot of blood. Ugh! The slap of leather against flesh. More blood.

5:45—More blood!

5:47—"Technical Knockout" said the friendly voice at our elbow.

And that ended that.

5:50—Two more boys in the ring, one with red hair, one with black. "I'm going to yell for Red," said Maxine. "Me and Dad and Red's good friends."

Then just a series of thuds, and one little fellow who grinned every time he landed a punch. Pretty dance steps, wet towels, water out of bottles, fire-department shrieking along outside.

"This is the last round, watch 'em. They'll shake hands and then go to it," again the friendly voice. We understood when they shook hands but most of the rest of it was a foreign language to us. One fellow just seemed to put his arm around the other one's neck, pull him in and then punch him and that didn't seem very exciting.

9:00—A fond embrace and Red had the decision.

9:10—Bozo and Eddie. "I can spell Bozo" said Maxine. (This is partly Maxine's story.) Green trunks and red trunks. That's nice because it will be easy to tell them apart. More brains and less blood now. Ripple of muscles under firm flesh. Bodies dripping with sweat. Steamy. "Atta boy". We didn't care for counts now, we wanted to see either red-trunks or green-trunks go crashing to the floor. It didn't much matter to us which, but we wanted someone to go down.

9:20—Still the same old stuff. We forgot about the boxing and got to thinking what a splendid model green-tights would make for a marble statue.

Then the real fight of the evening.

"Dad had better knock him out," said Maxine, "If he doesn't I'll knock Dad out when we get home."

The two principals in their corners. "What does a boxer think about just before the gong rings?" we wondered.

"Watch this if you want to see a pretty fight," coached the voice.

9:45—Real brain work here. Tense atmosphere in the room, the crowd closing in tightly. Thud, thud of leather on hard flesh. Blows thick and fast. One gorgeous rush. Yells and roars. By this time we were sitting on the edge of our chair and simply aching to see a K. O. But we'll have to go again for that. And we're wondering whether Maxine tried it on her father when she got him home.

Home of the Ten Per-Cent Club

A Challenge to You

Get ahead in life—
Earn financial freedom

Join Our
TEN PER-CENT CLUB

It starts a new era of prosperity in this Community.

Ask for particulars
NOW!

OHIO VALLEY BANK
OF PORTSMOUTH, OHIO
519 Chillicothe St.

Record Crowd Attends K. of P. Meeting; Grand Chancellor Class Given Degree

Many big meetings have been held in the history of Magnolia Lodge, No. 115, Knights of Pythias, but all of these were small affairs compared to the successful gathering of Knights held Monday night at Castle hall Fourth and Washington streets, with 430 in attendance at a session that was the climax to a Grand Chancellor's Class started on its way into the mysteries of Pythianism three weeks ago. Fourteen candidates received the third degree or Knight Rank, with Grand Chancellor D. Henry Sell of Akron present to congratulate the candidates on their successful journey.

The program for the evening was carried out to the letter. The degree work was conferred in the finest form and the team is to be congratulated for the way the work was exemplified under the direction of Master of Work, S. C. Miller. This class was started by H. Wells Elliott, County Deputy Grand Chancellor some six weeks ago and the success of the affair was laid to the efforts of the county deputy and committees appointed from each of the three city lodges, Magnolia, Peerless and Sciotoville. Peerless Lodge conferred the first degree and Sciotoville lodge the second degree.

The class included G. A. Walker and Joseph Hell, Oak Hill; Fred Aeh, W. D. Ratcliff and Frank Beehler, Sciotoville lodge; J. H. Yeley, C. Farmer, Peerless lodge; A. F. Cox and W. S. Conkle, Ironton, and W. McFerron, C. F. Beekman, Ralph Mohl, S. Ballew, and Wayne Watkins of Magnolia lodge.

Supreme Representative Dr. Tidd, of Stockdale, headed that lodge's delegation to the initiation; Oak Hill lodge contributed 14 members to the attendance; Ironton made good, 45 strong, headed by Attorney Fred Ross and Capt. John Sherman; Jackson, Wellston and Piketon had 15 members each, while ten represented South Webster.

During the splendid address made by Grand Chancellor Sells, he complimented both class and the lodges sponsoring the members, for their splendid spirit and devotion to lodge ideals, and spoke inspiringly of the principles of the order. Dr. Tidd and Attorney Ross were also lauded for their talks.

Rev. Walter H. Smith of Trinity M. E. church also made a pleasing and eloquent address, and closed the lodge with prayer. Rev. Smith is from the Marquette, Michigan, lodge of the order.

Following the opening of the lodge the Grand Officers, Past Grand Chancellor and Supreme Representative Dr. E. W. Tidd of Stockdale; Grand Chancellor D. Henry Sell of Akron; G. L. Gulker, Grand Trustee A. G. Johnston, Acting Grand Master at Arms, E. A. Stedman, Grand District Deputy, H. Wells Elliott, County Deputy, Grand Chancellor were announced, admitted and given the grand honors. The conferring of the Knight Rank was followed by the speakers. County Deputy Elliott presided after the conferring of the work.

At a late hour refreshments were served by a committee from Magnolia lodge, this marking the end of class degree work for this spring and summer.

Medical Patient

Freda Kremin, aged 5, of Rushtown, was admitted to Mercy Hospital Monday for medical treatment.

Studying hard? Boys and Girls need SCOTTS EMULSION

Congress To Vote On Wine And Beer Issue This Session

WASHINGTON, D. C., April 22.—(By the United Press)—Congress will vote on the light wines and beer issue this session irrespective of the action taken by the house judiciary committee upon pending proposals to modify the Volstead act, wet leaders predicted today. While beer advocates would welcome a favorable report on the fifty-nine identical beer bills upon which hearings are now being held, they have not placed all their eggs in one basket. If the modification measures are not favorably reported out, the wets expect to bring them up on the floor by petition. This procedure is permissible under revision of rules accomplished this session.

Auto Hits Roller; Six Hurt

WAVERLY, April 22—Mrs. Floyd McLeod (Minnie Hibbens) and sons, Jimmy and Donald and daughter Joan, of Columbus, and Mr. and Mrs. Reggie Howard, also of Columbus, are in Mercy hospital at Columbus as the result of an automobile accident one mile from Columbus, Sunday night. The party was retrning to Columbus after spending the week-end in Waverly the guests of Mr. and Mrs. James R. Hibbens and family. Making the journey in a closed car belonging to Mr. and Mrs. Howard, the party was almost home when they collided with a road roller on the outskirts of Columbus. Although every occupant of the machine was hurt, the greatest concern was felt for Jimmy, eight year old son of Mrs. McLeod, who was at first thought to be fatally cut about the head. However, according to reports Monday he was improving and stood an excellent chance of recovering. It is thought that none of the others are seriously injured.

Bake Sale Saturday

The Ladies' Aid Society of the M. E. church held a very successful bake sale Saturday, disposing of all kinds of sweets and pastries and realizing the sum of $50 which will be applied toward the new church.

"Is There A Hell?"

Announcement Sunday by Rev. W. Graham Walker, evangelist at the Sciotoville Christian church that he would preach on the subject: "Is There A Hell?" brought out a banner attendance Monday night when the revival started on its second week. Prof. Earl Dunbar, chorister, who has been at the First Christian church has joined Rev. Walker and will conduct the song services for the remainder of the revival.

In his sermon last night Rev. Walker said "Science stops at the grave. Beyond that we are dependent on the Scriptures for revelation. The Scriptures teach of two realms in the world beyond, heaven and hell. The teaching is as distinct in one instance as the other. From a Biblical standpoint there is no doubt of hell."

Boys Responsible For Oil Tank Fire

Fire thought to have been started by boys playing with matches destroyed an oil tank shed and a 50 gallon oil tank about one third filled Monday afternoon back of the Walter Bagby grocery in the Halderman block, Gallia and John streets. Quick work by the fireman prevented a more serious blaze as the oil tank was only about six feet from the rear of the main building. Fortunately the tank did not explode. Boys were seen to run from the yard back of the grocery a short time before the fire was discovered.

Hazelbeck Will Insure You.

Award Asphalt Contract

HUNTINGTON, W. Va., April 22.—Formal award of the contract for paving Washington boulevard, Highland drive and Woodland drive with asphalt was awarded by commissioners yesterday to the Andrews Asphalt Paving company, of Hamilton, at a low bid of slightly more than $50,000.

The contract was held up last week when the company agreed to make a reduction in their bid of ten cents per foot in the curb and gutter and twenty cents per square yard in the asphalt.

Mrs. Brandenburg Better

The many friends of Mrs. J. D. Brandenburg, will be glad to know that she is improving each day from a major operation she underwent in Schirman Hospital, and will soon be able to be moved to her home in South Portsmouth.

REDUCE YOUR FAT WITHOUT DIETING

Years ago the formula for fat reduction was "diet"—"exercise." Today it is "Take Marmola Prescription Tablets." Friends tell friends—those friends tell others. They eat substantial food, live as they like and still reduce steadily and easily without going through long sieges of tiresome exercise and starvation diet. Marmola Prescription Tablets are sold by all druggists the world over at one dollar for a box or if you prefer you can order direct from the Marmola Co., 4012 Woodward Ave., Detroit, Mich.—Advertisement.

Box Office Is Open Tonight

The box office for the sale of reserved seats to "My China Doll," which comes to the high school tomorrow night, will be open from 7 until 8 o'clock tonight at the Samuel Levi furniture store, 1007 Gallia street. The first day's sale was excellent and members of B'nai B'rith, under whose auspices the play comes to Portsmouth, are anticipating a packed house.

Children Baptized

LUCASVILLE, Ohio, April 22.—At the services Easter morning at the Lucasville M. E. church the following children were christened: George Robert and Carl Brant, children of Mr. and Mrs. Carl Appel; Ada Irene, daughter of Mr. and Mrs. Otto Franklin and James Clinton, son of Mr. and Mrs. Clinton Spriggs. Rev. Geo. H. Weaver, the pastor, administered the beautiful baptismal service.

Return Home

Mr. and Mrs. Milton Martin, of Columbus, have returned home, after a visit to relatives in Lucasville.

Come in and see for yourself the staunch good looks of Barrett Everlastic Mineral-Surfaced Roll Roofing.

It gives your buildings a handsome, durable, fire-resisting red, green or blue-black roof that needs no painting.

The H. Leet Lumber Co.,
Portsmouth.
Phone 123

PROPER STYLE

THERE is a distinctive *style* in glasses best suited to each individual. Glasses correctly designed harmonize with the features. We are expert eyeglass designers.

A. Zoellner
Third and Chilli

THE BALDWIN PIANO
Grand Prix, Paris 1900
Grand Prize, St. Louis 1904
Floyd E. Stearnes
Representative—833 Chillicothe

See H. E. McCurdy
622 OFFNERE ST. For

Delco Light Plants
Delco Light Pumps
Delco Light Washing Machines
Delco Light Power Stands
Frigidaire

For all parts see the
ELECTRIC SERVICE CO.
2115 Gallia Street

IMPORTANT CHANGES IN TRAIN SCHEDULES

Effective Sunday, April 27, 1924

Patrons are requested to consult Ticket Agents relative to the time of trains on and after that date.

BALTIMORE & OHIO

The Anderson Bros Co.

Sport Frocks of Fine Flannel Reduced to $12.98

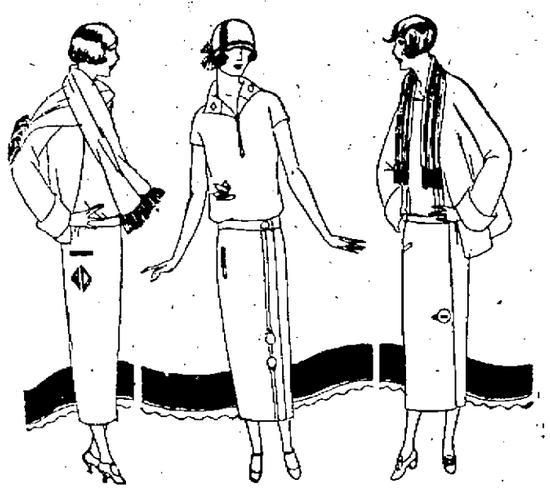

Smart, boyish models, these are, exceptionally suitable for motoring, sports and other outdoor activities. Originally they were priced at $16.50. Now with only 12 of them left we are reducing them to this low price to clear them out quickly.

They are made of soft, fine flannel of splendid weight and texture. Clever trimmings of White Flannel, White Leather Belts and Satin Bows are deftly applied in many charming ways. In Rose, Gold, Grey, Tan and Rosewood, sizes 14-16 and 18. Reduced to $12.98.

Sale of Flower Trimmed and Sport Hats, Special at $2.95

Here's a collection of New Spring Millinery taken from higher priced lines and reduced to this special low price. Every hat is becoming whether it is of straw with trimmings of bright spring flowers, or of Straw and Silk, combined with gaily hued ribbons in fancy designs.

The colors are varied ough to suit any taste and the price of $2.95 is exceptionally low, we assure you.

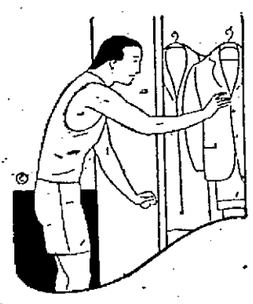

Buy Summer Unions Now!

OUR union suits are made symmetrical, not geometrical. They fit the figure and spite the sun. They are man's closest friend in the closest kind of weather. Buy your season's supply now!

$1.00 Up

The Toggery

Correct Haberdashery
417 Chillicothe St.
Next To Wurster's

Classified Adages

A ploughman on his legs is higher than a gentleman on his knees. But neither one of these will ever get as high as the man who climbs via the A-B-C Classified Columns.

Read Them Today!

COATS Greatly Reduced

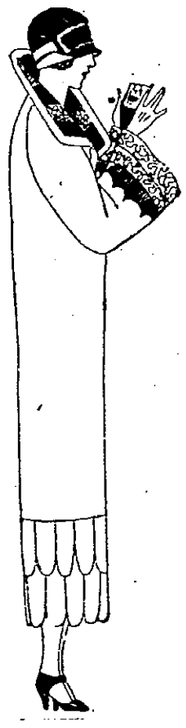

$100 Wraps
$65

Exquisitely designed, fashionable wraps embodying every feature that smartest woven demand. No two alike: some have touches of fur.

$55 to $69.50 SPORTS COATS

Parie La Mode
Stroock's
Camelshairs
Flamingos
Imports

$39.50

Zinc
Sand
Artichoke
Gypsy
Fancies

Jaunty coats of Stroock's 100 per cent camel's hair (label on each garment); soft furry deseree, kasha, handsome flamingos (a new raised block material), Imported Coatings in novelty weaves—no two alike—each one crepe lined.

$59.50 To $65.00

Poiret Charming Velucia **Wraps**

$39.50

Glossy Velucia, faced with grey Duvetyn, Poirets with scarf collars, twills with picoted spangles, lustrous Oriona, tailored corded weaves and many other styles.

Black
Navy
Rust

Zinc
Sand
Lariat

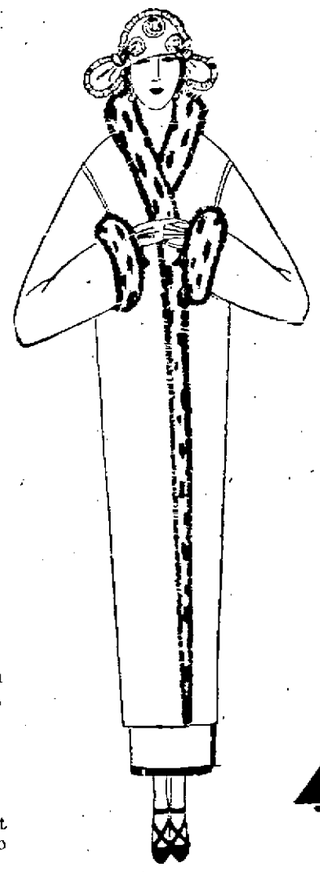

No Approvals
No Exchanges
Alterations Extra

LARGE SIZE COATS
$45 Tricotines $30

Fine All Wool Coats in black and navy, lined with Satin—sizes 42 to 48. Convertible collars, plain backs, side tie effects.

$55 Poirets $39.50

Splendid Tailored Coats in tan and grey Poiret weaves and dressy wraps in black and navy. Sizes 40 to 46.

$49.50 VELVATONES
$35

Plain Velvatones, glossy and rich looking and striped and blocked Velvatones. Shades: Rust, Oakwood, Green, Tan and Grey, full circular styles or straightline tube effects. All crepe lined.

COATS and CAPES
Odds And Ends
$24

Just 12 garments in this lot. There are Normandies, Francines, Cut Bolovins, etc., that sold up to $50. Sizes 16 to 42.

The Fashion
GALLIA & GAY

"MY CHINA DOLL" *Musical Extravaganza* HIGH SCHOOL, WED. APRIL 23

LEVI'S OPEN TONIGHT
7 To 8 P. M.
TO RESERVE SEATS
LE COMTE & FLESHER PRESENT
AMERICA'S MOST NOVEL MUSICAL SHOW
MY CHINA DOLL
with
BARBARA BRONELL
THE DOLL of the STAGE
BOOK-LYRICS & MUSIC by CHAS. GEORGE
COMPOSER OF "LISTEN TO ME" and "GO EASY MABEL"
FASCINATING SPECTACLE

MISS RAGTIME AND SOME OF HER CORPS de BALLET
WED., APRIL 23rd HIGH SCHOOL AUDITORIUM
Reserved Seats On Sale
SAMUEL LEVI AND COMPANY
1007-1009 Gallia St.

why
not buy sugar that you know is clean? Domino Package Sugars are protected from dirt and handling.

"Sweeten it with Domino"
Granulated, Tablet, Powdered, Confectioners, Brown, Golden Syrup, Cinnamon and Sugar, Sugar-Honey, Molasses

SOCIETY

Miss Madge Justice of Grant street who has been ill for the past ten weeks has recovered sufficiently to resume her work as teacher in the Garfield schools.

Mr. and Mrs. Omer Graham of Long Meadow were the week end guests of Mr. and Mrs. A. W. Fagan of Third street.

Mr. and Mrs. John Kuhn and son, Dean, of 1670 Gallia street have returned from a visit with Mr. and Mrs. T. C. Stockham of near Friendship.

Miss Gertrude Davidson returned yesterday to Columbus after a visit with her parents, Mr. and Mrs. J. J. Davidson of Fourth street.

Walter Slattery has returned to Detroit, Mich., after a visit with his family at 703 Findlay street.

Mrs. Melissa Thompson of Market street has returned from South Webster where she spent two weeks with her son in law and daughter Mr. and Mrs. Steven Arthur and Mr. and Mrs. Delbert Slack.

Mr. and Mrs. Chester Cooper and children, Earl, James, Katherine and Thelma Lucille of 601 Market street were the week-end guests of Mr. and Mrs. Conner Colvin of Buena Vista and Mr. and Mrs. Otto Cooper of Rushtown.

The Children's Mission Band of Bigelow church will meet on Saturday afternoon in the church. All children are asked to bring their Mite Boxes to this meeting.

Mr. Cyrus Graham, Seventh street, spent Sunday with home folks and relatives in Jackson.

James Watters returned to Cincinnati today after spending the week end with his parents, Mr. and Mrs. George Watters, Center street.

Mr. and Mrs. Henry Revare and Miss Emma Goeller of Glover street left Monday afternoon for Columbus to attend the funeral of Mr. Jerry Keefe, whose funeral will take place from his home on Oak street this morning. They will return Wednesday evening.

Mr. and Mrs. Frank Lentz of the West Side had as dinner guests Sunday, Mr. and Mrs. Ray Wolen of Fifth street.

Miss Edna Beltz has returned to her home in Cincinnati after a week end visit with local relatives and friends.

Mrs. Martha Besco, Sciotoville, spent Sunday with Mr. and Mrs. Fred Besco, 2024 Seventh street.

Mr. Arthur Unger and Russell Arnold have returned to Dayton, Ohio, after spending the week end with relatives and friends in this city.

Group 11 of Trinity Ladies Aid Society will meet tomorrow afternoon at the home of Mrs. T. J. Cox, 1339 Lincoln street. Mrs. G. D. Jenkins will be her assistant hostess.

Members are asked to note that the meeting of the Priscilla Club will be Wednesday, instead of Thursday, at the home of Mrs. A. E. Everard, 2015 Franklin Boulevard.

On Friday evening the junior music pupils of St. Mary's school will give a musical in the high school auditorium. Vocal, piano, and violin music will be given and the St. Mary's high school orchestra will also render several selections.

Alfred Daum of Swift Current, Canada, is the guest of his brother, George Daum of Offnere street, and other relatives.

The Buckeye Social Club will entertain with one of their charming dances on Friday evening, May second, in Baesman's Dancing Academy.

Mrs. W. H. Ginn of Maysville, Ky., was called here on account of the illness of Mrs. J. F. Beckett, who is critically ill at the home of Mrs. Sam Colburn on Washington street.

Group 8 of Trinity Ladies' Aid Society will meet tomorrow afternoon at 2:15 o'clock at the home of Mrs Ray Searles, 1534 Sixth street. All members are urged to be present.

The Amigas Club, which was to have met this week at the home of Mrs. Henry Revare on Glover street, has been indefinitely postponed.

Mr. and Mrs. Bruce Simmons and children of 1927 Robinson Avenue were the week end guests of Mr. and Mrs. Wylie Tipton of the Buena Vista Pike.

Mr. and Mrs. H. E. Morris and children of Chillicothe were the week end guests of her mother, Mrs. Anna Bodmer of Second street and her brother Arthur Bodmer and Mr. and Mrs. Burt Dement of the Galena Pike. They also visited Mr. Clyde C. Morris of Market street.

Mr. and Mrs. A. W. Fagan and sons, Billie and Alfred and Mr. and Mrs. Oscar Graham were the week end guests of Mr. and Mrs. George Miles of Sandy Springs.

Mr. and Mrs. David Long of Chillicothe are visiting local relatives and friends.

Abolition of 12 Hour Day Proves Expensive

HOBOKEN, N. J., April 22.—(By the Associated Press)—Abolition of the 12-hour day in the steel industry is costing the United States Steel Corporation about $35,000,000 a year and is adding ten per cent to the cost of operation, Chairman E. H. Gary told stockholders at their annual meeting today.

"No one can precisely state what the net result of the action will be," he said. "Certainly we accomplished two things.

"One, we satisfied the late President Harding just before his death.

"Two, we met public sentiment, however, it may have been created."

Officials of the steel corporation, Mr. Gary asserted, "for years have been in favor of abolishing the 12-hour day, not because it was in itself an evil nor because workmen desired it, but because there have been growing public sentiment for its elimination."

GHOST WALKS FOR THE COMBAT TRAIN

Officers and men of the Combat Train, were paid off yesterday evening at the regular drill hour at the armory on Third street, when Capt. Cary Williams distributed monthly checks from the state adjutant general's department.

ENTERS HOSPITAL

Mrs. Sallie Fultz of 1810 Vinton street is receiving medical treatment at Mercy hospital.

We top them all. Greene's.
Advertisement.-tf.

Dirkson Fined

Peter Dirkson, of Turkey Creek, was fined $200 and costs by Squire O. R. Foster, of Washington township, for violating the dry laws yesterday under his plea of guilty of possession of liquor unlawfully.

Dirkson was apprehended by Deputy Sheriffs Canter and Reno yesterday when the officers visited his premises at Turkey Creek and uncovered a quantity of liquor and a cargo of bottles and jugs.

Worried With a Bad Back?

Is a lame, aching back keeping you miserable? Are you tortured with sharp, stabbing pains? Feel weak, tired—"all played out?" Then look to your kidneys. Weak kidneys cause just such troubles and you are likely to have headaches, too, with dizziness and annoying kidney irregularities. Don't risk neglect! Help your weakened kidneys with a stimulant diuretic. Use Doan's Pills. Doan's have helped thousands. Are endorsed here at home. Ask your neighbor!

Here's A Portsmouth Case:

Mrs. Jennie Scott, 410 Offnere St., says: "My kidneys were weak and housework became a burden. Stooping caused sharp pains to dart across my back and I could hardly get up. My back pained and throbbed and I had dizzy spells. My kidneys were weak and irregular. Doan's Pills, bought at Flood & Blake's Drug Store, cured me."—Advertisement.

DOAN'S PILLS 60c
STIMULANT DIURETIC TO KIDNEYS
Foster-Milburn Co. Mfg. Chem. Buffalo, N.Y.

Don't Be Afraid!

THERE is no need to fear for the health of your growing children when they have all their natural vigor and energy to run and play. But to maintain this energy you must serve them *nutritious* foods, containing energy building elements.

A principal food element, supplying vitality and vigor to the body, is called *Dextrose*.

The large percentage of *Dextrose* contained in Karo makes this well-known syrup a wonderful food for growing children.

It is not only a most deliciously flavored syrup but a real invigorating and nourishing food.

Remember this gift Nature has created in *Dextrose* and serve the children all the Karo they want. The Blue Label and Red Label Karo are equally nutritious.

FREE—A booklet about *Dextrose* every mother should read. Explains why children thrive on *Dextrose*. Sent free with beautifully illustrated 64 page Cook Book.

Get this Beautiful Aluminum Syrup Pitcher
Worth $1.00 for 40c
and 5 Karo Labels

Buy 5 cans of Karo from your grocer, send labels to address above with 40c and you will receive the Syrup Pitcher by parcel post.

CORN PRODUCTS SALES COMPANY
1125 Cleveland Discount Bldg., Cleveland, Ohio

Hamilton Fined; Car Confiscated

Nelson Hamilton, arrested at New Boston several nights on a charge of having 38 gallons of moonshine in an automobile was fined $500 and costs each on possession and transporting charges by Mayor Verner Bierley Moday. The car was also confiscated. It is owned by John Hamilton, a brother of the man arrested. Unable to pay, Hamilton was sent to the county jail. A man who was in the machine with him the night of the arrest escaped.

To Conduct Sale

J. H. Malone, formerly with Horney Bros., now identified with the Bowman Land company of Charleston will have charge of the sale of lots soon to be held in the Clark Addition No. 2, Lucasville.

Rent Room For New Confectionery

Nick and Pete Stavros of The Classic will soon open a new confectionery in Ashland, Ky., having secured a new room there, which they will completely remodel.

Jurors Drawn In Vinton County

The following jurors were drawn to serve at the May term of court, and are to report on April 28, at 1 p. m.

Lindsay Graves, Elk township; D. V. Bannells, Swan township; Elmer E. Hartley, Elk township; Harry Wyckoff, Elk township; Ed. Waters, Clinton township; Aaron Martin, Knox township; J. R. Harris, Clinton township; D. R. Hayes, Jackson township; Alfred Loper, Clinton township; James Salmons, Clinton township; Vance Cox, Elk township; Ira Shurtz, Swan township; Frank Anderson, Harrison township; Warren Booth, Clinton township and D. E. Fri, Swan township.

Petit Jury

Charles Gregory, Wilkesville; Guy King, Wilkesville; Riley Earnheart, Swan township; Thomas Albin, Jackson; Buhr Steele, Wilkesville; S. L. Howell, McArthur; Ed. Cecil, Richland; Lewis Polls, Clinton; Mrs. H. V. Atkinson, McArthur; Vern Prose, Hamden; William Scott, Vinton; Mark Coltrill, Vinton; Bryan Galvin, Hamden, John B. Cooper, Vinton, and Clyde Ratcliff, Richland.

This Is National Garden Week

This week has been proclaimed National Garden Week by Governor Donahey. It will be observed in Portsmouth by clubs and organizations which will aid children in planting gardens.

"There's a lot of satisfaction in a vegetable or flower garden even though productive results may not be all that could be desired. Garden week has already been observed by hundreds of local people who have spaded up back yards and planted lettuce, onions, radishes and other things calculated to gratify the appetite later. The back-to-the-soil-call is strong at this time of year and there are hundreds of farmers and farmerettes in Portsmouth's city limits," committee in charge says.

Ask for Horlick's The ORIGINAL Malted Milk
Safe Milk
For Infants, Invalids, Children, The Aged
Digestible—No Cooking. A Light Lunch
Avoid Imitations — Substitutes

Company, Planning to Bridge Ohio Here To Incorporate After Stock Is Pledged

Impetus was given the proposed project of spanning the Ohio river at this point with a bridge at an enthusiastic meeting of supporters of the venture held last night and attended by members of a committee of South Portsmouth and Fullerton citizens, named recently to organize a company to finance the improvement.

The company can incorporate, Chairman A. T. Pack of the committee declared last night, as soon as $100,000 of stock is pledged to be purchased. An even half of this amount was pledged by committee members at last night's session.

The meeting last night was for organization purposes, Mr. Pack being named chairman and Carl G. Morton, secretary.

Members of the original committee, named by the South Portsmouth and Fullerton Good Roads Associations, are J. R. Morton, Mrs. H. N. Holley, W. W. Warnock, Dr. M. W. Meadows, A. T. Pack, S. T. Reader, Clayton Stevenson, Samuel Edgington and T. P. Stone. Other committee members added to this list and meeting last night, include Carl G. Morton, J. R. Shepherd, Mrs. Mary Burge, S. M. Robinson, Frank Hardin, R. S. Glover, D. A. Grimes, Charles F. Taylor, E. E. Fullerton and others.

An open meeting, jointly under auspices of the committee and the Good Roads Association, will be held Wednesday evening in the Woodman hall at South Portsmouth, and another next Monday at the Fullerton Christian church.

Last night's meeting was held at the home of Mrs. Holley.

A Good Thing - DON'T MISS IT.

Send your name and address plainly written together with 5 cents (and this slip) to Chamberlain Medicine Co., Des Moines, Iowa, and receive in return a trial package containing Chamberlain's Cough Remedy for coughs, colds, croup, bronchial, "flu" and whooping coughs, and tickling throat; Chamberlain's Stomach and Liver Tablets for stomach troubles, indigestion, gassy pains that crowd the heart, biliousness and constipation; Chamberlain's Salve, needed in every family for burns, scalds, wounds, piles, and skin affections; these valued family medicines for only 5 cents. Don't miss it.

After Rubber Plant In Chillicothe

CHILLICOTHE, O., April 22.—The Scioto Rubber Co., an Ohio corporation, is negotiating a lease for the local rubber plant. The Scioto Rubber Co., is a subsidiary company of a larger corporation at Akron, manufacturing a punctureless inner tube for the Ford Automobile company, and the parent company has adopted a resolution authorizing the subsidiary to proceed with the negotiation of a lease here and the subsequent manufacture of these tubes here.

Great Bargains in player pianos at Bradford's. Act quick.—Advertisement 11.

Enters Hospital

Mrs. Floyd Meyers, of Peebles, was admitted to Mercy Hospital yesterday for medical treatment.

RHEUMATISM
Leaves You Forever

Deep Seated Uric Acid Deposits Are Dissolved and the Rheumatic Poison Starts to Leave the System Within Twenty-four Hours.

Every Druggist in this country is authorized to say to every rheumatic sufferer that if a full pint bottle of Allenrhu, the sure conqueror of rheumatism, does not show the way to stop the agony, reduce swollen joints and do away with even the slightest twinge of rheumatic pain, he will gladly return your money without comment.

Allenrhu has been tried and tested for years, and really marvelous results have been accomplished in the most severe cases where the suffering and agony was intense and piteous and where the patient was helpless.

Mr. James H. Allen, of Rochester, N. Y., the discoverer of Allenrhu, who for many years suffered the torments of acute rheumatism, desires all sufferers to know that he does not want a cent of any one's money unless Allenrhu decisely conquers this worst of all diseases, and he has instructed druggists to guarantee it as above in every instance. Fisher & Streich Pharmacy can supply you.—Advertisement.

The Spirit of Play

True success is joyous. It is always sunny on the heights. The finest tasks are done in the spirit of play. Form the saving habit. It is work at first, but it soon becomes a pleasure. We have always added 6 per cent dividend twice each year.

The Portsmouth American Building & Loan Association Co.
Masonic Temple
32 Years Of Conscientious Service

839 Gallia

GAS BUGGIES — Did You Ever Know It To Fail? — BY BECK

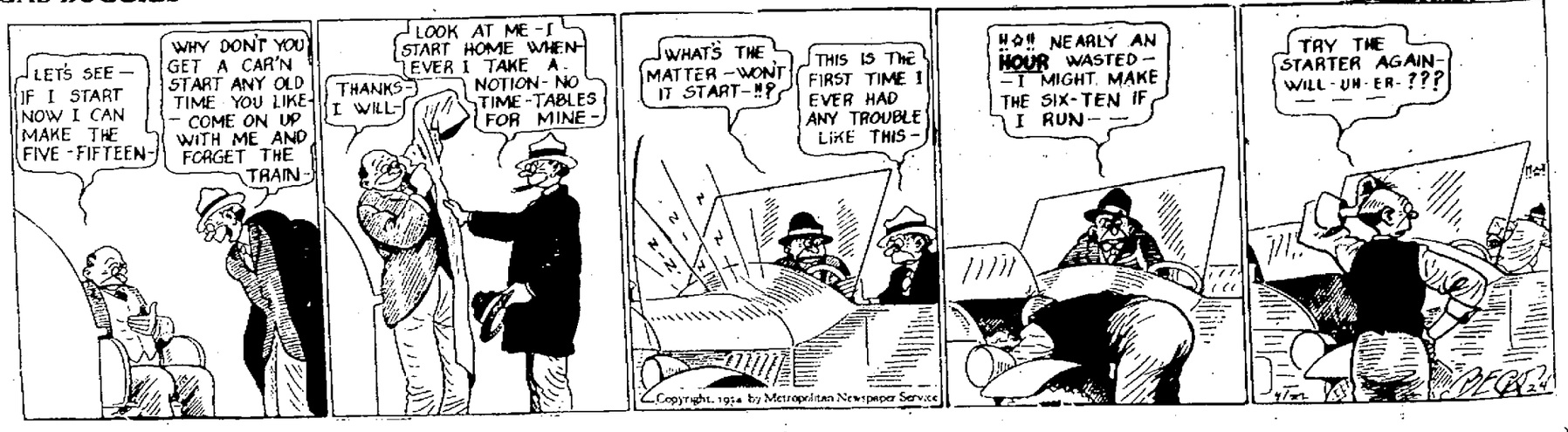

Grand Jury Convenes At Vanceburg

VANCEBURG, KY., April 22.—The Circuit Court has convened with Judge W. C. Halbert on the bench.

The following grand jury was empaneled: W. E. McKane (foreman); O. E. Seerest, El. Hackworth, H. L. Reganstine, C. E. Carr, J. D. Arthurs, Spicer Mustard, R. B. Hoard, E. F. Hedges, B. C. Rose, L. T. Simpson and A. B. Frizzell.

After Judge Halbert's instructions to the jury the court adjourned.

In the County court, Judge W. T. Stone, presiding; the will of John S. Bowman was probated, the Hon. John P. Mcartney and his brother Howard of Flemingsburg, Ky., representing the devisees named in the will.

ALLEGE LUMBER TRUST BOOSTED PRICES AND MADE IMMENSE PROFITS

WASHINGTON, D. C., April 22.—(By the Associated Press)—Chairman Huston Thompson of the federal trade commission laid before the Daugherty investigating committee, further evidence to support his testimony that anti-trust cases were not properly prosecuted under Attorney General Daugherty after facts warranting legal action had been developed by the commission and turned over to the justice department.

Turning from conditions in the tobacco industry, which he described at length yesterday, the commission chairman related how he and his colleagues uncovered, "price fixing" and coercive measures among lumber producers in an investigation begun in 1919. The results of this inquiry he said were laid before the justice department before Mr. Daugherty took office. Suit against the Southern Pine Association was instituted in the closing days of the Wilson administration, he declared, but "has remained in status quo ever since and now rests in the district court at Kansas City."

The Southern Pine Association, Mr. Thompson explained, included most of the large manufacturers of that commodity.

"The investigation as we reported it to the department of justice," he said, "showed price-fixing and price regulation and production, restriction by different groups of the Southern Pine Association.

"There were 14 organizations in different parts of the country, such as the West Coast and Northern Hemlock Associations. We made investigations of them all."

The department of justice proposed at one time to let "a consent decree" be entered against the Southern Pine Association and letting it continue some of its operations.

"We refused that," the witness said, "because it would be just like letting a criminal go with the gun still in his hand."

John H. Kirby, of Texas, Mr. Thompson said, had been head of the Southern Pine Association. Senator Wheeler read into the record a speech made by Mr. Kirby in New Orleans last month, vigorously defending Attorney General Daugherty and Secretary Fall.

"No criminal prosecution of any kind has ever been brought?" Senator Wheeler asked.

"No sir."

"Notwithstanding the evidence shows conclusively there had been violation of the criminal statutes."

"I don't want to say conclusively," Chairman Thompson replied, "because that is the point for a jury, but to my mind there is no doubt about it."

Chairman Thompson said lumber prices had gone up during recent months to "points higher than they were during the war."

"In the spring of 1921," he proceeded, "two attorneys from Columbus, Ohio, came down to see Attorney General Daugherty. Nothing has been done since."

He was asked if J. E. Todd, Daugherty's former law partner, was one of these lawyers, but said he had no positive information as to their identity.

The witness declared the Southern Pine Group had financed the "build your own home" movement and promptly raised prices.

Altogether, the witness declared, there was strong evidence of a general "conspiracy" among lumber associations resulting in high prices and "very considerable profits to the lumber manufacturers."

Three Brothers Shot and Killed At a Dance

NEW ORLEANS, LA., April 22.—(By the Associated Press)—Three brothers, David, Alfred and Alexon Young were shot and killed by Daylin B. Fontenot, at a country dance in the Bellair Cove section, near Ville Platte, Sunday, as a result of a feud between the Young and Fontenot families, according to word received here.

KEEN RIVALRY AMONG DEMOCRATS FOR POST

NEW YORK, April 22.—(By the Associated Press)—Rivalry for the post of temporary chairman and keynote spokesman for the national Democratic convention has become so keen that the sub-committee on convention arrangements, meeting today to name the man, was reported to have decided to postpone action until a later date.

Cordell Hull, chairman of the national committee, declared the probability of a delay in the choice arose out of the fact that only seven states had held Democratic primaries, so that the political situation for the party, considered nationally, still was undefined.

Fine Is Sequel Of Row

Martha Holoway, New Boston, was found guilty of disorderly conduct at a hearing in Municipal court Tuesday in connection with a row staged in an alley at the rear of 2357 Ninth street late Sunday night and she was fined $10 and costs by Judge Sprague, who also fined Everett Rideout $20 and costs for intoxication.

Rowland Conley, Mrs. Pina Barker and Audrey Underwood were dismissed when the evidence showed they had no hand in the disturbance which grew out of Mr. Barker assaulting his wife on her return from a visit in New Boston.

Committee To Appraise Land

The first meeting of Adam Frick, W. D. Evans of 1139 Fourth street and Volney Taylor, the citizens' committee named by the state agricultural department to appraise certain lands wanted for additions to the Roosevelt Game Preserve will be held Wednesday afternoon when several tracts will be inspected. Thursday afternoon another trip will be made to the Preserve in an effort to complete the appraisal.

Plan To Entertain Cncinnati Boosters

Members of the Board of Directors of the Chamber of Commerce, meeting at noon today at the Elks' Club, spent considerable time in the discussion of plans for receiving the Cincinnati Good Will Trade Tourists when they visit here next Tuesday afternoon and evening. Each member of the Board appointed himself a committee of one to be present to greet the visitors when they arrive Tuesday afternoon. Every member of the C. of C. is urged to be present when the visitors arrive on their big boat, The Cincinnati.

Manager Adam Frick reported 38 new members enlisted since the first of the year. The Board adjourned to meet next Monday noon when all details of the program planned for the visitors will be outlined.

Dormitory Destroyed at Asbury College; Local Girl Loses Clothing, Fine Painting

Mr. and Mrs. J. P. Smith, of Seventeenth street, received a telephone message from their daughter Miss Dorothy Smith, who is a student at Asbury College, Wilmore, Ky. near Danville, stating that she had lost all her clothing and many of her fine paintings in a fire which destroyed the girls' dormitory, known as the Mary Crawford Hall, yesterday. The fire started in the furnace room of the college and the three story frame building was ablaze before the five hundred girls could get their belongings out. The loss is estimated at $300,000.

The village of Wilmore is without a water system and the fire department was unable to make headway against the fire, and the town was within a million of 25 miles to send for help. A terrific gale was blowing and the other college buildings were threatened.

Take Steps To Widen Chillicothe St.

The committee representing the business men and others supporting the movement to widen Chillicothe street, Second to Ninth, by cutting off 30 inches of the sidewalk on each side, at a meeting held at the Elk parlors, Tuesday afternoon, appointed a committee to secure the consent of property owners affected by the proposed improvement.

Albert Zoellner, chairman of the committee, presided over the meeting.

Recovering Use of Eyes

Mrs. Hattie Jack of the Hannah addition, who has been suffering with an illness which cost her her sight, is slowly recovering the use of her eyes. Mrs. Jack is still very frail and is confined to her bed, but is able to see her friends.

Is Off Duty

Will Jenkins, 1242 Pine street, New Boston is off duty with a mashed finger. He is a steelworker.

Thaw Creates Scene In C ourt Room By Denouncing Opposing Attorney

PHILADELPHIA, April 22.—Just as the Harry K. Thaw sanity trial recessed for luncheon today, Thaw rushed to the press table and burst into an excited speech in denunciation of William A. Gray, who had been addressing the jury in opposition to Thaw's release. When he calmed down, Thaw said that he had not been excited because of Mr. Gray's speech, but was nervous because of the danger of losing the jury if certain records were introduced.

Under the common law, Thaw told those around the press table, a juror might be withdrawn. He talked loud and rapidly and attracted the attention of persons walking out of the court room.

"Now, wait a minute, wait a minute," Thaw cried. "My mother wants to talk to you, too. Don't go away."

Thaw's mother, however, sat calmly and gave no indication of planning to join in the talk. She seemed puzzled by her son's sudden activity.

John M. Patterson, counsel for Thaw, who had not at first noticed him, came to where Thaw was addressing those around him. Mr. Patterson protested against "unreasonable questioning" and called out angrily "let Mr. Thaw alone! He is entitled to the same privacy as any other American citizen."

When told Thaw had volunteered the information, Mr. Patterson appeared non-plussed. Bailiffs cleared the court room and Thaw was still gesticulating when the last spectators, including the jurors, left the place.

During the address of Mr. Gray, Thaw sat calmly listening. At one stage Mr. Gray said to the jurors, "you have witnessed Thaw's great excitability in this room. You have seen him so agitated he could not keep his seat."

At this Thaw glared at Mr. Gray, then turned to his mother and smiled.

INSPECTION FRIDAY

Annual inspection of Mr. Vernon Chapter, R. S. M. will be held Friday evening with Gray Henderson, R. C. of Manchester, making the inspection.

Blames Trouble On His Wifey

William Jordan, Negro, was fined $10 and costs for disorderly conduct following his plea of guilty in Municipal court Tuesday but Judge Sprague suspended the fine pending good behavior after hearing the defendant's story. The hearing disclosed that Jordan hurled a rock at his wife and the missle struck a child but the latter was not seriously hurt. He said his wife was to blame for thedifficulty.

To Observe Muster Day

Muster Day will be observed by Peerles sCamp, No. 79 United Spanish War eVterans Friday evening at the public library when every member is urged to bring their family and friends. An appropriate program will be followed by refreshments.

Are You

Unable

To Save?

"If you are paying rent, no doubt your rent money takes up a considerable part of your income."

"Rents are high—way out of sight! This prevents the average renter from saving or doing any real saving."

"Wouldn't it be great if you could save your rent money?"

You Can!

Save—save enough to make a reasonable cash payment on a home of your own.

Your rent money will more than meet your monthly notes on "your" home.

Stop and Think

Watch

The bargains advertised in the Real Estate columns of The Times Classified Ads.

You may notice what you want, but a little Times Classified Ad, explaining what you want, will put you in touch with your ideal of a home.

Phone Your Order
2900

Three Arrested

Roy Quilkey and Frank Schuler will be required to appear in Municipal court Wednesday to meet charges of speeding and Robert Ellison will have to face a reckless driving complaint. They were nabbed by Traffic Officer Frank Luther today and ordered to come into court.

"Play Even" Game Rather Expensive

Jack Lockhart, Homer Dyer and Louis Ferguson, all 19 years of age, arrested last night by the police for stealing a cushion from the automobile of Otto Corriell, admitted guilt when they appeared in Municipal court Tuesday and Judge Sprague taxed them the costs and let them go with a warning. The lads claimed that the cushion from their machine was stolen and they decided to play "even" by taking the cushion from the Corriell machine.

Hearing On Next Friday

Ebert Phillips, 17 years old, charged with delinquency in connection with alleged shooting up Worley's Run, West Side, last Saturday, pleaded not guilty when arraigend in Juvenile court Tuesday and his hearing was continued until Friday to bring witnesses into court.

Ohio River Boat Sinks

CINCINNATI, O., April 22.—(By the Associated Press)—The government Steamer Ramsey sank in the Ohio river near here last night during a wind storm. The vessel went down near Dam Twenty-seven, blocking the channel. Captain Walter Johnson and the vessel's crew reached the shore in life boats.

BRUNNER'S

"Born With Portsmouth"

909-911 Gallia St.
910-912 Sixth St.

Springtime suggestions from our piece goods section. Before supplying your needs for spring clothing it will pay you to visit Brunner's where prices are always right and quality always the best.

SILKS

Fancy Printed Crepes in part silk, a pretty assortment of patterns in the newest Spring and Summer shades priced from ..... 98c up

All Silk in the newest Prints in widths of 36 inch, priced per yard ..... $2 to $3

Hemstitched Crepe in tan, navy and black, a pretty novelty silk, very desirable for the woman of larger figure, priced special at, per yard $2.95

Pretty new Baronette Satin in navy, orchid and white for sport skirts, per yard $2.80

Canton Crepe in a wide range of colors, extra fine at, per yard ..... $3 to $4

All Silk Pongee 33 inches wide at, per yard $1.25 and $1.45

WASH FABRICS

Beautiful quality Irish Dress Linens, shrunk, from 45 inches to 36 inches, in blue, brown, rose, pink, white and Indian, priced special at, per yard $1.00

Fast color Indian Head 36 inches wide in colors at, per yard 50c

New Dress Ginghams, 32 inches wide, ranging from, per yard, ... 25c to 50c

Women Know the Value

Of well mixed cake batter, proper mixing of drugs is more important when we have sickness, be sure a registered man fills your prescription. We deliver.

M. McDaniel, 1801 Chillicothe St., can have $1.00 worth of drugs delivered for 50c tomorrow.

THE SERVICE DRUG CO.
FAST AND FURIOUS DELIVERY
PHONE 688 PRESCRIPTIONS
9TH & CHILLICOTHE ST. 100% ACCURATE
PORTSMOUTH, OHIO

CALL US

and be surprised at how much you can save on installing of floor and wall receptacles.

Also

changing of light fixtures to suit your taste.

All work guaranteed for

ONE HALF THE COST

PHONE 2141 R

CHILLICOTHE STREET ENTRANCE NOW OPEN

Marting's Downstairs Store

Specials for Wednesday and Thursday Only

Wednesday and Thursday Only
Bungalow Aprons
79c
Remarkable values in gingham and percale apron frocks — an unheard of low price for bungalow aprons of such quality as these—be here early — extra sizes 99c.
Downstairs Store

Wednesday and Thursday Only
Electric Hair Curlers
$1.14
With removable clip — one year guarantee with every curler — an exceptional value for two days only.
Downstairs Store

Wednesday and Thursday Only
Women's Summer Weight Union Suits
39c
All sizes — in splendid quality — fine cotton union suits — well made perfect fitting garments.
Downstairs Store

Wednesday and Thursday Only
Girls' Black Sateen Bloomers
39c
Sizes 4 to 14 Years
Splendid quality sateen that will give excellent service.
Downstairs Store

Wednesday and Thursday Only
Wear Ever Aluminum Bread Pans
59c
Every housewife knows the quality of this fine aluminum — here is an exceptional bargain.
Downstairs Store

Wednesday and Thursday Only
Women's Tricosham Silk Dresses
Sizes 40 to 50
Silk Dresses
$8.95
In colors of tan, brown, navy or black. A new shipment just received and priced unusually low. A lovely dress for street or business wear. Splendid quality Tricosham with bead and buckle trimmings. If these had been bought in the regular way they would have to sell for $12. See these tomorrow in the Downstairs Store.

Wednesday and Thursday Only
Brass Jardinieres
$1.14
Fine heavy brass jardinieres in satin finish — a real bargain at this low price.
Downstairs Store

Wednesday and Thursday Only
Men's Lisle Socks
15c Pair
Fine quality lisle in black, navy or cordovan — splendid wearing socks with reinforced heels and toes.
Downstairs Store

Wednesday and Thursday Only
Aluminum Percolators
$1.14
Heavy quality two cup size aluminum percolators, special for two days only.
Downstairs Store

Wednesday and Thursday Only
Fish Bowls
With wrought iron stands
$1.14
2 gallon size fish bowl with pretty wrought iron stands, two day special.
Downstairs Store

Wednesday and Thursday Only
Women's Fine Ribbed Vests
12 1-2c
Fine cotton vests of exceptional quality, full cut, perfect fitting.
Downstairs Store

Wednesday and Thursday Only
Children's 3-4 Length Socks
34c
All sizes, in champaign or cordovan, with reinforced heels and toes, good serviceable socks at a real savings.
Downstairs Store

Wednesday and Thursday Only
Children's Ribbed Hosiery
12 1-2c
Fine quality ribbed hose in all sizes, splendid wearing hose in black and cordovan.
Downstairs Store

YES!

The Morning Sun is growing.

Comparison of circulation figures for Friday morning of this week, and of Friday morning a year ago show that the Sun now has a bona fide, paid circulation of 1183 more than a year ago. Truly a remarkable gain for any newspaper in a city of the size of Portsmouth.

This gain was divided as follows:

In the city limits of Portsmouth, 474.

Single wraps in county, 292.

Agents outside Portsmouth, 417.

Our circulation books are open to all interested.

The Portsmouth Morning Sun has gained a place in the community, and is wielding a rapidly growing influence. It is a complete newspaper, and everyone connected with it is giving his best endeavor to improve each issue.

DRY AGENTS TESTIFY THAT LIQUOR FLOWED FREELY IN CANTON

COLUMBUS, O., April 22—(By the United Press)—Liquor flowed freely in Canton under the regime of Mayor C. C. Curtis and Safety Director C. E. Curtis, despite prohibition laws, prohibition inspectors testified before Governor Donahey today at the opening trial of two Canton brothers here today.

Gambling, bootleggers, drunks and street walkers held sway, most of them right in the center of the city, they testified.

Both officials, being tried jointly, are under suspension by the governor for a period of thirty days pending the outcome of the trial and the safety director is under suspension by Acting Mayor Bell. Should the charges be upheld by the governor, absolute removal of both officials will result.

Leo J. Brooks and Jack Melser, prohibition department inspectors went to Canton to make an investigation on March 14. They were there a little more than a week, Melser testifying that he made most of the purchases of liquor at various places.

Before the taking of testimony started, counsel for the Curtis brothers insisted on knowing whom the various counsel doing the prosecuting represented. Attorney James Ammerman said that he represented a citizens committee of Canton; Milton J. Braucher, the anti-Saloon League and a citizens committee; James L. Hilton the anti-Saloon League and John W. Bricker, the attorney general's office.

The cross examination by Attorney Thomas F. Turner was an attempt to show that Brooks and Melser worked with enemies of the Curtis Brothers, whom he named as Attorney Hilton and certain members of the police force whom Turner declared had been instrumental in trying to oust the mayor and the safety director.

Big Collection For Seminary

A freewill offering taken Easter at the First Evangelical church for Eden Seminary at St. Louis, amounted to $3,261.28.

Dangerously Ill

John Kallner, 13, of near Minford, is dangerously ill with pneumonia at Hempstead hospital where he recently underwent an operation for appendicitis.

SOCIETY

Special musical numbers and a talk on the "Negro" by Miss Nell Emmert featured the April meeting of the Opportunity Auxiliary of the Second Presbyterian church on Monday evening at the home of Mrs. Henry Heer, 1405 Offnere street. Violin music was furnished by Mrs. Sigmund Haas with piano accompaniment by Mrs. Harry Jones. Miss Ruth Preston led an interesting discussion on the Missionary Study Book. A social hour followed and a light refreshment course was served before adjournment. The time and place of the next meeting will be announced later.

Mrs. Ulysses Reynolds of Marietta is the guest of Mr. and Mrs. Fred Myers of 1119 Eighteenth street, this week.

Mr. and Mrs. Harry Vicars of Gay street were guests Sunday of Mr. Vicars' mother, Mrs. G. W. Spencer of Buena Vista.

Miss Cook Ill

Miss Ruth Cook, stenographer in the office of Attorneys F. W. Moulton and Edward Daehler, is quite ill at the home of her parents, Mr. and Mrs. Elza Cook, Dry Run, West Side, suffering from an attack of pneumonia.

Working Two Shifts

One unit of the Peebles Brick plant, which was recently destoryed by fire, has been rebuilt and is now working both day and night shifts. Other units will be completed soon.

ROOF FIRE

A roof fire at the Wellman home in the Distel property, Clay street south of Eleventh, caused slight damage Monday. Sparks falling on the roof were fanned into flames by the high wind.

Hazelbeck Will Insure You.

Grotto Circus To Be Some Show

The organizing of a big circus to take the road is no small job. This job is now being done right here in Portsmouth in the organizing of Pollie Bros. Circus, which will give its initial performance at York Park Saturday afternoon, May 3rd, under the auspices of Yezdigerd Grotto and will open a seven days' engagement.

Already the different artists and trainers are beginning to arrive. A circus must have tumbelrs and acrobats, clowns, aerial performers, both lady and gent, bareback riders, wild animal trainers and their assistants, wire walkers, jugglers, trapeze, ring and bar performers, contortionists, dog and ponie trainers, etc. All are combined to make what is known as a typical American Circus performance.

These artists are now coming from all points of the compass and arriving in Portsmouth every day. There is plenty of glad hand shaking among the circus folks as some have not met since the band played "Home Sweet Home" at the close of last season. Over sixty acts will be presented under the tops of the Grotto show. All are real circus acts.

SLY DRAWS FINE

Dave Sly, 60, picked Fifth and Chillicothe streets to sleep off a jag last night with the result that the police got him and in Municipal court today he was taxed $10 and costs for making up his bed on the street.

Look to the Future

Every man owes that to his family and himself.

Let the Times Classified Ads help you to secure a home of your own.

With a moderate cash payment down — the balance can be paid as rent.

Watch the Real Estate Columns on the Times Classified Page daily.

The right location, and the right price and terms for you will appear in these columns, sooner or later.

LOTS
HOUSES
FURNITURE
HOUSEHOLD GOODS

Everything you may need can be found in the Daily Times Classified columns.

It's Your Page

For Your Needs

She's Shocking Capital!

A cabinet membe"s wife doing her own housework—and washing and ironing too! It certainly is a setback to Washington's society folk. But Mrs. Curtis D. Wilbur, wife of the new secretary of navy, is doing just these very things. At the left you see her icing a cake, and at the right, hanging out the family laundry.

Returns to Chicago

Albert Hewitt has returned to his employment in Chicago, after spending Easter with Portsmouth relatives andfriends.

At Martinsville

C. A. Doerr of Sinton street, has gone to Martinsville, Ind., where he will spend several weeks. Mr. Doerr will stop at the Home Lawn Hotel.

Travels From Europe in Suitcase

When you're taking the "prince of wails" on a long continental voyage there's nothing like convenience. Hence the "suitcase crib" utilized by Dr. and Mrs. Charles H. Lewis, who thus brought their four-months-old baby from Vienna. Customs officials at New York were amazezd upon opening the suit case and finding its contents. Dr. Lewis is an obstetrician of os Angeles.

OBITUARY

William Ives

John A. Ives, 1518 Robinson avenue, and Perley Ives, 705 John street, received word Tuesday that their brother, William Ives, had died at his home in Annadale, Minn., Monday evening at five o'clock. Just two weeks ago Mr. Ives stopped here for a few days' visit. He was enroute home from an extended stay in Florida. Last fall he suffered a slight stroke of paralysis. Mr. Ives was 65 years of age and two sons survive. The two brothers here left Tuesday afternoon to attend the funeral.

Mrs. Frank Brown

Mrs. Frank Brown, Youngstown, Ohio, died last Friday at the home of her daughter, Mrs. Natalie Cunningham, after a long illness. Mrs. Brown was about 75 years old and was the daughter of the late Sampson Varner and Maria Louise Houston of Portsmouth. Ella L. Varner lived in Portsmouth until after her marriage to Frank Brown, October, 1870. Mr. Brown, who was mayor of Youngstown in 1900, preceded his wife to the grave three years ago. Mrs. Brown left Portsmouth in 1879 to establish her home in Youngstown. She leaves her daughter, Mrs. Natalie Cunningham, of Youngstown, two grandchildren, a brother, Frank Varner of Cincinnati, and a sister, Mrs. Samue. Adams of Oak Park, Ill.

The deceased was well known here despite the fact that she left Portsmouth many years ago and news of her passing will be learned with regret.

Carl Conn

Carl Conn, 14-months-old son of Mr. and Mrs. William Conn of 16 Union street, passed away yesterday after being in ill health for some time.

The body was taken to Kentucky for burial Tuesday afternoon.

Henry Johnson

Henry Johnson, who had been suffering with cancer of the stomach for a period of five months, passed away at his home 1821 Dexter avenue at 8:30 p m. Sunday, April 20th. He was 61 years, 11 months and 25 days old.

The deceased is survived by his wife, Hattie and nine children, Nora Howland, Beecay, Ky., Dora Howland, Argentum, Ky., Cora Nickels, 2213 Seventh street, Luther of 730 Eleventh street, Eva Cavin of Ashland, Ky., Frank, Dollie, Effie and Audry at home. Mr. Johnson is still survived by six brothers and two sisters, John, George, Willis, Bob and Sarah Roe of Olive Hill, Ky., William of Nebraska, Charles of Detroit, Mich. and Manda Whitt of Indiana.

Mr. Johnson left this world with a bright hope for glory.

The funeral will be in charge of J. R. Morton at the Nickel cemetery, Beechy, Ky., at 2 p. m., Wednsday, April 23.

Myrtle E. Garrison

The Cincinnati Enquirer, Monday, said:

"Myrtle E. Garrison, daughter of Mrs. Anna E. Garrison (nee Wear) and the late Randolph E. Garrison, died Friday, April 18. Funeral from her late residence, 4805 Beech street, East Norwood, Tuesday, April 22, at 1 p. m. Interment in Hamilton, O., via automobile. (Portsmouth, O., papers please copy.)"

Ridenour Funeral

Mrs. Charles W. Ridenour of 607 John street, was laid to rest yesterday morning in Greenlawn cemetery. Services were conducted at 8:30 o'clock from St. Mary's church of which she was a member, in charge of Father T. A. Goebel. Mrs. Ridenour passed away last Thursday after a long illness.

Pall bearers were Jos. Bihlman, William Sheets, Raymond Sheets, P. V. Davidson, Orville Sprague and Jacob Pfau.

Mrs. Sadie Lane

Mrs. Sadie Lane, 23, of 1712 Seventh street, died yesterday afternoon at Schirrman hospital, following operations for appendicitis and the removal of tonsils, which were performed last Thursday.

Mrs. Lane was the wife of George Lane and the daughter of Mr. and Mrs. James Riddlebarger of Long Run. Besides her husband, and parents, Mrs. Lane is survived by six sisters, Mrs. Della Slack of Scioto Furnace, Mrs. Linda Smith of Harvard Place, Mrs. Emma Snyder of Waller street, Mrs. Callie Hagerman of Long Run and Misses Nora and Augusta Riddlebarger, Long Run; and five brothers, Clarence of New Boston and Lawrence, Milford, Delbert and Roy at Home. One brother Clayton, preceded her in death.

Mrs. Lane was a member of Campbell Chapel Freewill Baptist church, near Franklin Furnace. Funeral services will be held from the home Wednesday afternoon, with Rev. William Shepherd in charge.

J. Madison Cartee

The following obituary appeared in the Olive Hill paper of recent date: Mr. Cartee lived in Wesleyville, Kentucky and was well known in Portsmouth.

J. Madison Cartee, age 82 years passed peacefully and sweetly into the arms of Jesus as he bade this earth and all friends good bye on Monday, April 7th, after a lingering illness, with what might be termed diseases of old age. He was a veteran of the Civil War and enlisted on October 25th 1861 and was discharged on January 20th, 1865.

He leaves the following children: Frank of Carter; Mrs. Ida Lamberg of Olive Hill; Mrs. Mary McHone of Carter; Mrs. Hattie Justice of Morehead; George and Dee of Carter; Willard of Keboe; Charlie of Garrison; Stella of Portsmouth and Mrs. Frank Danner, 1029 Eighteenth street Portsmouth, besides a host of grandchildren, great grand-children and other relatives and friends. He was one of the most widely known men of the county and known as one of the county's leading citizens. He acknowledged faith and acceptance of God some time before his death, and had been a soldier of the cross for many years fighting the battles for his Lord and was just called up higher to meet Him.

James Lawson

James Lawson of Walsh, Ky., a son of John and Hannah Lawson, departed this life April 18, 1924.

"Uncle Jim" as he was better know, was born Nov. 7, 1835, being 88 years, 5 months and 11 days old.

He leaves behind six daughters and three sons, as follows: Mrs. Sarah Wilburn of Flat Hollow, Ky; Mrs. Nellie Anderson of Rose Mount Road, Portsmouth, O; Mrs. Lizzie Moore of Portsmouth, O; Mrs. Myrtle Adkins of Walsh, Ky, with whom he made his home; Mrs. Maimie Clemeans of Walsh, Ky; Mrs. Anna Hare of Walsh and Walter of Walsh; William of Long Run, O; and Charles of Nolan, W. Va. One sister, Mrs. Sophia Robinson of Portsmouth, still survives, besides a host of relatives.

"Uncle Jim" was one of the oldest residents of Greenup County, having spent all of his life at Mt. Zion and Walsh. He was a farmer by occupation, but he was handy at other works, such as butchering, making sorgum, etc..

He was a good citizen and neighbor. Loyal in all his beliefs, from a political standpoint, he was a staunch democrat..

The burial was held Sunday at 1 o'clock at Mt. Zion, Ky., with Rev. Meenach officiating.

Just before his departure it seemed that "Uncle Jim" felt the presence of the Lord very near and was greatly blessed, telling his friends and relatives he was just passing on to a better world.

FOR WEDNESDAY SOEM EXCEPTIONAL VALUES

COATS--SUITS AND DRESSES

Selecting that new Spring COAT, SUIT OR DRESS at the big busy store will mean a savings of dollars and cents to you. It will also be a pleasure to choose from such a complete display of all that's new for Spring wear.

Coats
Camelshair
Grenvils
Angora
Polair
Lustroh
Dundee
Plaids
Novelties
Beautifully Lined

$10

Dresses
Canton Crepe
Flat Crepe
Jersilk, Twills
Tweeds, Satins
Crepe de Chine
SUITS
Tailored,
Belted,
Flared,
Box Back

INFANTS' HOODS AND BONNETS
Tremendous assortment; organdie, lace, silk, voile, etc., exceptional values. 49c up to **$1.98**

COATS
Coats in swagger, belted, side tie, flared and mannish models.

SUITS
Twills, tweeds, polos and mannish tailored suits.

DRESSES
In every new style dictate for Spring. New materials, new shades, new trims.

SMART NEW SANDALS!
The newest sandals! Goodyear welt sole, rubber heels, classy cutout and strap effects. Colors: grey, brown, smoke, patent and white. $5.50 value for **$3.98**

SPRING HATS!
A tremendous display of the new Spring modes. Turbans, cloches, droops, rolls, every new shape in all favored shades for Spring. An opportunity to buy a new hat at about one-half the usual value. **$4.98**

Genuine "Hope" Muslin
36 inch width Genuine "Hope" Bleached Muslin, per yard **15c**

39 Inch Brown Muslin
Good quality Unbleached Muslin, suitable for many uses, the yard **10c**

17c Apron Gingham
Regular 17c quality standard patterns, specially priced for Wednesday per yard **12½c**

36 Inch Light Percale
Fine count light pattern Percales, good quality, worth 19c everywhere the yard **15c**

Children's 35c Hose
Children's three-quarter hose in fancy colors, roll tops, reinforced toes and heels **19c**

"Munsingwear" Unions
Strictly first quality, sold elsewhere at $1.25. OUR PRICE ... **69c**

$2.00 Slipover Sweaters
Ladies' wool slipover sweaters, assorted new Spring colors. Wednesday at **$1.55**

9-4 Brown Sheeting
Regular 49c quality 81 inch brown sheeting, specially priced for Wednesday, the yard **37c**

Men's Broadcloth Shirts
Men's Broadcloth Shirts with collar attached, grey, blue, white, tan at **$1.98**

Mercerized Pongee Shirts
Men's Mercerized Shirts of a fine quality, also striped Percale Shirts with collar attached. Priced at **98c**

$1.39 Vacuum Bottles
Pint size Vacuum Bottles, aluminum caps **94c**

Granite Combinets
$1.75 acid proof heavy white granite Combinets **$1.29**

Lunch Kits
Lunch Kits, heavy latches, leather handle **79c**

Blue Bird Wall Paper
Neat Blue Bird designs, good 22c value, per roll **15c**

39-Pc. Dinner Set
Good quality, neat gold lace design, $10 value **$5.98**

$2.50 Sad Iron Set
Stand, handle and 3 irons, complete for **$1.98**

GO WHERE THE CROWDS GO — **PORTSMOUTH DRY GOODS CO.** 603 CHILLICOTHE ST. — BEST VALUES AT ALL TIMES

Marigold Cream

This fragrant preparation is one of the best and most pleasant for chapped hands, face, lips or any roughness of the skin. It is a perfect substitute for glycerine and is neither greasy nor sticky. Rub in well until perfectly dry. This is a home product sold here for 25 years with a strict guarantee if not satisfactory return the bottle and receive the purchase price.
Good after shaving.
Price 25c, 50c, 75c and $1.00.

Manufactured by
The Fisher and Streich Pharmacy
Sixth and Chillicothe Streets.
Both Phones No. 41

EXCURSION
Sunday, April 27th
VIA
NORFOLK & WESTERN RY.
CINCINNATI and RETURN
$2.50
BASE BALL
Cincinnati vs. St. Louis
Fast Special Train
Leave Portsmouth 7:10 A. M.
Arrive Cincinnati 10:15 A. M.
Returning Train Will Leave
Cincinnati 7:30 P. M.
Central Standard Time
(Penna. Station)
Tickets Now On Sale At
City Ticket Office, 817 Fourth St.

C&O

Schedule Effective Oct. 28, 1923

EAST BOUND

No. 6 limited Daily	11:23	A. M.
No. 8 local Daily	11:30	A. M.
No. 2 limited Daily	3:01	P. M.
No. 16 local ex. Sunday	3:52	P. M.
No. 106 Pullman only	11:30	P. M.
No. 4 limited Daily	12:15	A. M.

WEST BOUND

No. 5 limited Daily	6:57	A. M.
No. 17 local except Sunday	9:39	A. M.
No. 1 limited Daily	8:05	A. M.
No. 3 limited Daily	2:47	P. M.
No. 7 local Daily	8:50	P. M.

Steamer Chesapeake leaves foot Market street 30 minutes prior to time above.

AL. WINDEL
FUNERAL DIRECTOR AND AMBULANCE SERVICE
Funeral home at 1503 Offnere street, no charge. Branch office 626 Third St. Phone 185.

GEORGE PFEIFFER
Funeral Director And Embalmer
Miss Anna Pfeiffer Embalmer
Phone 96
Eighth and Chillicothe Sts

THE EMRICK CO.
UNDERTAKERS
LIMOUSINE AMBULANCE SERVICE
Personal Attention
Phone 2563 1144 Gallia

Monuments
And Grave Markers
At Lower Prices
Salesroom 1024 Offnere Street. Phone 2475
E. V. Carver

LYNN
Undertaking and Embalming
A. P. SMALLEY, Assistant
Years of good service speaks for itself
PHONE 11
Ambulance Service

J. L. Richards
Funeral Director and Embalmer
Cor. 9th and Waller Sts
Ambulance Service
Phone 117

The Day's News in Pictures

FROM MINNESOTA—Is Charles H. March, scheduled to succeed Henry C. Wallace as secretary of agriculture. This shows him at work in Coolidge campaign headquarters in St. Paul with his daughter Cora, who is, and will continue to be, his private secretary.

IN WELFARE WORK—Miss Florence Minturn Hall, great granddaughter of Julia Ward Howe, creator of "The Battle Cry of the Republic," is giving all of her time to the Florence Baker Settlement House in New York.

SEER—Miss Eugenie Dennis, 18-year-old Atchison, Kan., girl, is entertaining New York with exhibition of what she professes to be psychic powers. She tells where mother left the key and whether Johnny loves Mary without going into the trances which usually are a part of such exhibitions. Reporters are seeking her aid in getting exclusive stories. The one facing her is asking her who committed the famous Hall double murder.

THE REWARD—Miss Cecilia Gill, 15, of New York, will be given a trip to Washington to meet the president and see everything because she wrote the winning essay on "The Federal Government and Its Functions" in a contest conducted by the American Legion.

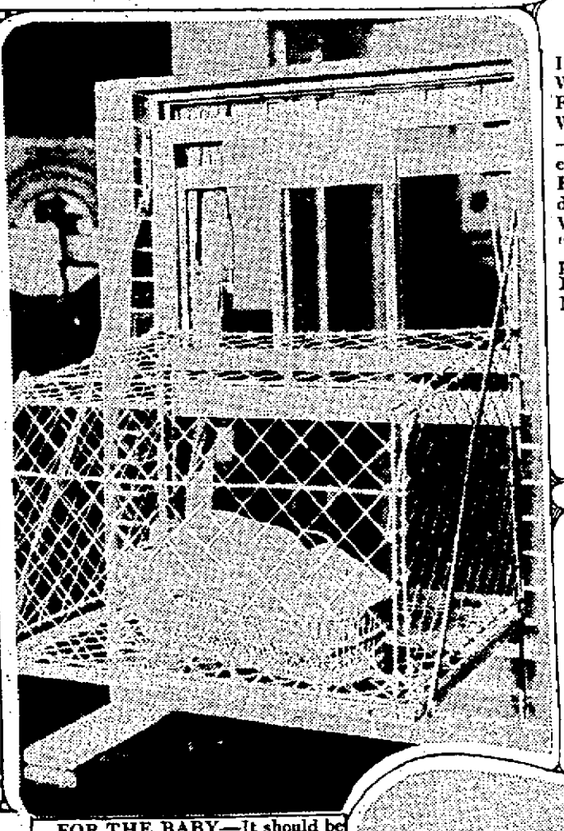

FOR THE BABY—It should be easy now for mothers in apartment houses to keep their infant children in the open air without need of worry. A Britisher has invented a "canary cage" for babies. It's kidnaper proof, too, but mother mustn't mislay the key.

A SINGING VISITOR—Baroness Royce Garrett of Russia came over in the steerage to try to win back as an operatic soprano some small part of the millions her family lost after the czar was tippled from his throne. She is well known in Russian opera houses.

LOOK HER IN THE EYES—The orbs of Miss Jacqueline de Berr, 5, are the most beautiful in France, it is claimed. Anyway, she was awarded the prize in a contest held in Paris to determine the matter.

IRONY OF FATE—The Indians, C. E. Dallin, sculptor, son of pioneer Indian fighter, told the Boston historical society, were friendly with the whites when they could have exterminated them. The result was that they were exterminated as an omnipotent race.

PRODIGY—Wendell Jollief, 18, of Rockville, Ind., whose graphic sketch of Abraham Lincoln won him the Indiana high school essay contest prize, is now at work on a book of fiction. He is the author of several published short stories.

FOR THE EASTER PARADE—Something new from Paris. It is uniquely plaited, and is of taffeta. It is intended for either sport or dress wear.

"ALL OFF"—But not the end of the line. The spill occurred following a thrilling dash down the snow incrusted banks of Lake Hopatong, N. J.

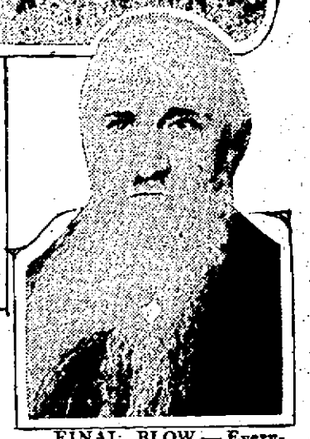

FINAL BLOW—Everything else has been said about mah jongg, now the Rev. George Stens, a missionary in China for 30 years, steps forward with the statement that the game is responsible for the crime wave in China.

DO OR DIE—Is the spirit with which climbers, led by Gen. C. C. Bruce, of Great Britain, are setting out again to conquer Mt. Everest, highest peak on the globe. Man has succeeded in achieving more than 20,000 of the 29,000 feet the queen of the Himalayas rears her head. Enormous difficulties are expected in going the remaining two miles, but the Bruce expedition believes itself equal to the task this time.

IN LOVE'S PARADISE—Mr. and Mrs. Burton Tucker, the most talked of honeymooners, glimpsed at Hot Springs, Ark., where the youthful groom appears to be trying to erase some of the appearance of the thirty years difference in their ages with the aid of horn-rimmed cheaters.

©1924 by Central Press Assn

FISHERMEN'S LUCK—When C. A. Ryan goes home from Miami Beach, Fla., he is going to have the prize fish story of all to tell. He cast his net and brought in the Misses Lena Murphy of Chicago (left to right), Jean Frankel of Cincinnati, Margaret Lynch of Cincinnati, Alice Baedecker of Chicago and Ruth McNamara of New Orleans. But what's he going to do with 'em?

MUTT AND JEFF

Quite So, My Dear Watson, Quite So

BY BUD FISHER

REDS TIE CUBS IN THE NINTH, WIN OUT IN TENTH, 2 TO 1

Benton Pitches Splendid Ball

CINCINNATI, April 22.—Alexander, after pitching great ball for eight innings, weakened and the Reds tied the score in the ninth on Bressler's triple and Burn's sacrifice fly, and won in the tenth on hits by Duncan, Hargrave and Pinelli. Benton was in great form, the only Chicago tally coming in the second on a three base muff of Grimes' fly by Duncan and a sacrifice by Friberg.

Roush, who strained his side while batting in yesterday's game, has been ordered by his physician to remain idle for at least a week.

How the game was played:

First Inning

The Cubs tossed away a golden opportunity in the very first inning. Snappy work on the part of Hargrave headed off the threatened disaster. After Statz had lined out to Burns, Bohne fumbled Adams' roller. A snap throw to first caught Adams several feet off the bag, and he was run down, Daubert to Caveney. Then Grantham walked, but was nailed easily when he attempted to steal. Hargrave to Caveney. No runs, no hits, one error.

Burns drove to Vogel and Alex tossed out Daubert. Alex ran over to first when Harper grounded weakly to Grimes. No runs, no hits, no errors.

Second Inning

The elements conspired to aid the Cubs in squeezing over a run in the second inning. Grimes lofted a far flung fly into left. The wind caught the ball and wafted it still farther, causing Duncan to fumble it when he finally managed to get under the ball. Grimes took three bases and Friberg's sacrifice fly a moment later scored him. Benton then threw out Miller and Vogel popped to Daubert. One run, no hits, one error.

The Reds started off well but foozled. Duncan made amends for his excusable error by singling to center, but Hargrave hit into a double play, Adams to Grantham to Grimes. Adams threw out Bohne. No runs, one hit, no errors.

Third Inning

Hartnett fanned. Alexander skyrocketed to Harper. Caveney chucked out Statz. No runs, no hits, no errors.

Pinelli bounced to Friberg. Caveney flitted to Vogel. Benton was cheered and also was fanned. No runs, no hits, no errors.

Great fielding by Friberg killed off the Reds chances to score in their half of the fourth. Burns opened with a single to right, but by a great effort Friberg nabbed Daubert's hot grounder and threw him out. Harper flied to Vogel and Duncan lofted to Statz. No runs, one hit, no errors.

Fifth Inning

Friberg drove deep to Harper, who then dove and took Miller's liner not three inches off the ground. It was a neat catch. Caveney threw out Vogel. No runs, no hits, no errors.

Adams threw out Hargrave. Bohne rolled to Grimes. Pinelli popped to Statz. No runs, no hits, no errors.

Sixth Inning

Hartnett bounced to Benton. Pinelli threw out Alex. Statz rolled to Daubert. No runs, no hits, no errors.

Caveney singled to center. Benton hit into a double play, Alexander to Adams to Grimes. Burns flied to Statz. No runs, one hit, no errors.

Seventh Inning

Adams singled to right. Grantham forced Adams, Bohne to Caveney. Grimes fouled to Daubert. Friberg singled to left, Grantham taking third. Miller hit by a pitched ball. Vogel bounced to Bohne. No runs, two hits, no errors.

Daubert flied to Statz. Harper singled to right. Duncan hit into a double play, Friberg to Grantham to Grimes. No runs, one hit, no errors.

Eighth Inning

Hartnett singled to right. Alexander sacrificed, Daubert to Bohne. Statz bounced to Bohne. Adams flied to Daubert. No runs, one hit, no errors.

Hargrave bounced to Grantham. Friberg muffed Bohne's foul fly. Bohne flied to Vogel. Pinelli singled to right. Caveney bounced to Grantham. No runs, one hit, no errors.

Ninth Inning

Grantham lined to Burns. Grimes bounced to Benton. Friberg flied to Burns. No runs, no hits, no errors.

Bressler batted for Benton and tripled to right. Hock ran for Bressler. Burns flied to Statz, scoring Hock. Daubert bounced to Grantham. Harper flied to Statz. One run, one hit, no errors.

Tenth Inning

Sheehan pitching for Cincinnati. Miller bounced to Sheehan. Vogel fanned. Hartnett bounced to Sheehan. No runs, no hits, no errors.

Duncan made a two base hit.
Hargrave singled.
Bohne grounded out.
Pinelli singled.
Duncan scored.

The box score:

CHICAGO	AB	R	H	PO	A	E
Statz cf	4	0	0	6	0	0
Adams ss	4	0	2	1	4	0
Grantham 2b	3	0	0	2	6	0
Grimes 1b	4	1	0	13	1	0
Friberg 3b	3	0	1	0	3	1
Miller lf	3	0	0	0	0	0
Vogel rf	4	0	0	4	0	0
Hartnett c	4	0	1	1	0	0
Alexander p	2	0	0	1	2	0
Totals	34	1	4	x28	16	1

CINCINNATI	AB	R	H	PO	A	E
Burns rf	3	0	1	3	0	0
Daubert 1b	4	0	0	15	2	0
Harper cf	4	0	1	5	0	0
Duncan lf	4	1	2	0	0	1
Hargrave c	4	0	1	2	3	0
Bohne 2b	4	0	0	2	3	1
Pinelli 3b	4	0	2	0	1	0
Caveney ss	3	0	1	3	2	0
Benton p	2	0	0	0	3	0
Bressler z	1	0	1	0	0	0
Hock zz	0	1	0	0	0	0
Sheehan p	0	0	0	0	2	0
Totals	33	2	9	30	16	2

z—Batted for Benton in ninth.
zz—Ran for Bressler in ninth.

Score by Innings:

Chicago	010 000 000 0—1
Cincinnati	000 000 001 1—2

Two base hit—Duncan.
Three base hit—Bressler.

NATIONAL

PHILLIES DEFEATED

PHILADELPHIA, April 22.—Brooklyn defeated Philadelphia, 7 to 4, in ten innings, the third extra inning game in four played in this city this season. Deberry, the Brooklyn catcher, hit a home run in the tenth inning with two on base, winning the game and handing Carlson his second straight ten inning defeat. Grimes and Carlson both were hit hard at intervals. The score:

BROOKLYN	AB	R	H	PO	A	E
Neis cf	5	1	2	2	1	0
Johnston 3b	5	1	3	1	4	0
Loftus lf	5	3	2	0	0	0
Fournier 1b	4	0	2	13	0	0
Griffith rf	3	1	1	1	0	0
Klugmann 2b	5	0	1	3	3	0
Jones ss	5	0	0	1	3	1
G. Deberry c	5	1	2	9	0	0
Grimes p	4	0	0	0	3	0
Totals	41	7	13	20	14	1

PHILADELPHIA	AB	R	H	PO	A	E
Sands ss	4	1	1	1	4	0
Mokan lf	5	1	3	3	0	0
Williams cf	4	0	1	3	0	0
Walker rf	5	1	3	1	0	0
Ford 2b	5	1	1	4	4	1
Holke 1b	5	0	2	14	0	0
Woehrs 3b	4	0	1	1	0	0
Henline c	5	0	1	4	5	1
Carlson p	4	0	1	0	3	0
Wrightstone z	1	0	0	0	0	0
Heinrich zz	1	0	0	0	0	0
Totals	43	4	14	30	16	2

z—Battel for Woehrs in tenth.
zz—Batted for Carlson in tenth.

Score by Innings:

Brooklyn	200 020 000 3—7
Philadelphia	400 000 000 0—4

Two base hits—Loftus, Rice, Deberry Griffith, Mokan, Walker.
Three base hit—Holke.
Home run—Deberry.

GIANTS WIN FROM BRAVES

NEW YORK, April 22.—The New York Giants continued their winning form, defeating the Boston Braves, 2 to 1, in the fifth straight triumph for the New York team. Jack Bentley and Jess Barnes, hooked up in a great pitchers battle, the former allowing but seven hits and the latter four. Score:

BOSTON	AB	R	H	PO	A	E
Bancroft ss	3	0	2	2	5	0
Cooney cf	4	0	1	1	0	0
Cunningham lf	4	0	2	2	0	0
Tierney 2b	3	0	0	1	3	0
McInnis 1b	4	0	0	12	1	0
Stengel rf	4	0	0	3	0	0
Padgett 3b	3	0	0	0	1	0
O'Neill c	3	1	2	3	0	0
J. Barnes p	2	0	0	0	2	0
Totals	30	1	7	x24	12	0

NEW YORK	AB	R	H	PO	A	E
Southworth cf	3	0	0	3	0	0
Groh 3b	4	1	1	1	1	0
Frisch 2b	4	0	1	2	4	0
Young rf	2	0	0	1	1	0
Meusel lf	3	0	0	3	0	0
Kelly 1b	3	0	0	10	0	1
Jackson ss	3	1	2	1	4	0
Gowdy c	2	0	0	5	1	0
Bentley p	2	0	0	0	2	0
Ainsmith c	0	0	0	1	0	0
Perry xx	1	0	0	0	0	0
Totals	27	2	4	27	13	1

x—None out when winning run was scored.
xx—Batted for Gowdy in eighth.

Score by Innings:

Boston	001 000 000—1
New York	000 000 011—2

Two base hit—O'Neill.
Three base hit—Frisch.
Home run—Jackson.

CARDS IN BATTING BEE

ST. LOUIS, April 22.—Pounding W. Cooper, star southpaw, the Cardinals defeated the Pittsburgh Pirates, 11 to 9. The Cardinals duplicated the feat in the seventh on five singles and Blades' homer. Score:

PITTSBURGH	AB	R	H	PO	A	E
Maranville 2b	4	2	1	2	2	0
Carey cf	5	1	1	3	0	1
Bigbee lf	4	2	1	4	0	1
Traynor 3b	4	1	3	0	1	0
Barnhart rf	3	2	2	0	0	0
Wright ss	5	0	2	2	4	1
Grimm 1b	4	0	1	10	1	0
Schmidt c	4	0	0	2	0	0
Cooper p	3	1	1	1	1	0
Steineder p	0	0	0	0	0	0
Yde p	1	0	0	0	0	0
Moore x	0	0	0	0	0	0
Totals	37	9	12	24	9	3

x—Ran for Barnhart in ninth.

ST. LOUIS	AB	R	H	PO	A	E
Flack rf	5	1	1	3	0	0
Blades cf & lf	5	2	3	3	0	0
Hornsby 2b	3	2	3	2	2	0
Bottomley 1b	5	1	2	6	1	1
Freigan 3b	5	1	1	0	1	0
Myers cf	3	0	0	3	0	0
L. Bell ss	5	2	1	5	3	1
Neidergall c	1	0	1	1	1	0
Doak p	1	0	1	0	0	0
Clemons c	3	0	1	4	1	0
Vick c	0	0	0	0	1	0
Stuart p	2	1	2	0	0	0
Sherdel p	0	0	0	0	0	0
Schultz lf	1	0	0	0	0	0
Dyer z	0	0	0	0	0	0
Smith zz	1	1	1	0	0	0
Mueller zzz	1	0	1	0	0	0
Totals	41	11	18	27	10	2

z—Ran for Grimes in sixth.
zz—Batted for Meyers in seventh.
zzz—Batted for Vick in seventh.

Score by Innings:

Pittsburgh	100 061 100— 9
St. Louis	103 001 60x—11

Two base hits—Traynor, Maranville, Barnhart.
Three base hits—Hornsby, Barnhart, Bell.
Home run—Blades.

AMERICAN

BUSH IS EFFECTIVE

WASHINGTON, April 22.— Bush proved effective in the pinches in his first game of the season and New York defeated Washington 4 to 2. Three runs off Mogridge in the first inning settled the game. Score:

WASHINGTON	AB	R	H	PO	A	E
Judge 1b	4	0	1	11	0	0
Harris 2b	5	0	0	3	3	1
Rice cf	3	1	1	1	0	0
Goslin lf	3	0	0	2	0	0
Fisher rf	4	0	0	1	0	1
Prothro 3b	3	0	1	1	1	0
Peckinpaugh ss	2	0	0	2	4	0
Ruel c	4	1	2	5	0	0
Mogridge p	2	0	0	1	2	0
Leibold z	0	0	0	0	0	0
Spiece p	0	0	0	0	1	1
Richbourg zz	1	0	1	0	0	0
Totals	31	2	6	27	11	3

x—Batted for Mogridge in seventh.
zz—Batted for Spiece in ninth.

NEW YORK	AB	R	H	PO	A	E
Witt cf	5	0	1	1	0	0
Dugan 3b	5	1	2	0	2	0
Ruth rf	4	1	0	1	0	0
Pipp 1b	4	1	0	1	0.	0
Meusel lf	4	2	1	1	0	0
Ward 2b	2	0	0	5	3	0
Scott ss	3	0	0	2	4	0
Schang c	4	0	1	6	0	0
Bush p	4	0	1	1	1	0
Totals	34	4	8	27	12	0

Score by Innings:

New York	300 000 010—4
Washington	000 100 100—2

Two base hits—Meusel, Rice, Judge, Ruel.
Three base hits—Pipp, Richbourg.

ROMMEL IN FORM

BOSTON, April 22.—Rommel of Philadelphia held Boston to five hits, the visitors winning 4 to 0. A pass, a bunt, singles by Strand and Simmons and a wild pitch by Quinn in the first inning gave Philadelphia two runs. In the ninth, off Percy, Hauser and Simmons doubled and the addition of a bunt and a wild pitch gave the visitors two more runs. The score:

PHILADELPHIA	AB	R	H	PO	A	E
Dykes 2b	3	1	0	4	3	0
Hale 3b	3	0	0	1	3	0
Strand ss	3	1	1	2	0	0
Hauser 1b	4	1	1	14	0	0
Simmons lf	3	1	2	1	0	0
Miller rf	3	0	0	0	0	0
Galloway ss	4	0	1	4	3	0
Bruggy c	3	0	1	1	0	1
Rommel p	2	0	0	0	6	0
Totals	28	4	6	27	15	1

BOSTON	AB	R	H	PO	A	E
Flagstead cf	3	0	1	4	0	0
Wambsganss 2b	4	0	0	2	3	0
Veach lf	4	0	2	1	0	0
Harris 1b	4	0	0	12	0	0
Boone rf	3	0	2	2	0	0
Shanks 3b	4	0	0	1	1	0
Lee ss	3	0	0	2	3	0
O'Neill c	2	0	0	2	5	0
Picinich c	0	0	0	1	1	0
Quinn p	2	0	0	0	1	0
Collins z	0	0	0	0	0	0
Clark zz	1	0	0	0	0	0
Piercy p	0	0	0	0	1	0
Totals	30	0	5	27	15	0

z—Ran for O'Neill in eighth.
zz—Batted for Quinn in eighth.

Score by Innings:

Philadelphia	200 000 002—4
Boston	000 000 000—0

Two base hits—Hauser, Simmons and Veach.

How They Stand

NATIONAL LEAGUE

Team	Won	Lost	Pct.
New York	5	1	833
CINCINNATI	4	2	667
Chicago	4	3	571
Brooklyn	3	3	500
St. Louis	3	4	429
Pittsburgh	2	4	333
Boston	1	3	250
Philadelphia	1	3	250

AMERICAN LEAGUE

Team	Won	Lost	Pct.
Chicago	4	1	800
Detroit	4	1	800
Philadelphia	3	2	600
Boston	3	2	600
Washington	3	3	500
New York	2	4	333
CLEVELAND	1	3	250
St. Louis	1	5	167

AMERICAN ASSOCIATION

Team	Won	Lost	Pct.
Indianapolis	5	1	833
Kansas City	4	1	800
Milwaukee	2	2	500
Minneapolis	3	4	429
Louisville	3	4	429
COLUMBUS	2	4	333
St. Paul	2	4	333
Toledo	1	2	333

YESTERDAY'S RESULTS

National League

Boston 1, New York 2.
Brooklyn 7, Philadelphia 4.
Chicago 1, Cincinnati 2.
Pittsburgh 9, St. Louis 11.

American League

St. Louis-Detroit, rain.
Cleveland-Chicago, rain.
Philadelphia 4, Boston 0.
New York 4, Washington 2.

American Association

Kansas City-Toledo, snow.
Milwaukee 14, Columbus 15.
St. Paul-Indianapolis, rain.
Minneapolis 16, Louisville 2.

International League

First Game—Buffalo 2, Reading 1.
Second Game—Buffalo 2, Reading 3.
Toronto 8, Jersey City 1.
Syracuse 6, Baltimore 4.
Rochester 30, Newark 2.

NONE BETTER MADE

We Back With Our Guarantee Each Can of Nevin's Wall Tone, As We Consider It the Best Finish Paint on the Market.

J. F. DAVIS DRUG CO.
—Advertisement.

ASSOCIATION

SLUGGING BEE

COLUMBUS, April 22.—Columbus defeated Milwaukee 15 to 14 in a slugging match in which each team made 20 hits. Milwaukee used six pitchers in a futile attempt to stop the Senators. Score:

Milwaukee ... 031 200 233—14	20	1
Columbus .... 030 340 14x—15	20	5

Walker, Ross, Pott, Winn, Meek, Shaner and Shinault, Young; Sanders, Ketchum, McQuillan and Hartley.

MILLERS BEAT COLONELS

LOUISVILLE, April 22.—In a listless game, Minneapolis defeated Louisville, 16 to 2 in the third game of a series Monday. Koob started on the mound for Louisville and gave way to a pinch hitter in the sixth. Martin Baylin, youngster, relieved him and in the eighth was hit five times which resulted in seven runs. Griffin and McGraw divided the mound work for the Millers. Score:

Minneapolis .. 123 001 072—16	16	1
Louisville ... 110 000 000— 2	8	4

Griffin, McGraw and W. Mayer; Koob, Baylin and Brottem.

Volley Ball

CLASS "B" LEAGUE

Doctors	15	10	5	.667
Sun-Times	15	9	6	.600
Realtors	12	6	6	.500
Heeby Jeebies	12	4	8	.333
Ministers	12	4	8	.333

Yesterday's Results

Sun-Times (21-21-16) — Schusky, Martin, L. Finney, Gordler, Zornes and McDaniels.

Doctors (19-20-21) — Gault, Fitch, Tatje, Micklethwait, Rapp and P. Williams.

MASONIC Bowling League

Dove s	25	11	.694
Royals	25	11	.694
Scioto	27	12	.693
Buckeyes	22	14	.611
Clarnods	22	17	.564
Jasmines	19	20	.487
Inspectors	17	19	.472
Washington	17	19	.472
Mutuals	15	21	.417
Buddies	13	26	.333
Robbins	11	25	.306
Kraftsmen	10	26	.278

Games Tonight

Kraftsmen vs. Inspectors.
Buckeyes vs. Royals.

Games Next Week

Monday—Mutuals vs. Robbins.
Monday—Jasmines vs. Washington
Tuesday—Buckeyes vs. Doves.
Tuesday—Kraftsmen vs. Scioto.
Wednesday—Clarnods vs Inspectors.
Wednesday—Buddies vs. Royals.

BUDDIES—				
Johnson	187	179	130	496
Wheeler	142	179	143	464
Coburn	141	125	144	410
Cunliffe	130	145	202	477
Walter	171	208	169	548
TOTAL	771	836	788	2395

CLARNODS—				
Pherson	204	161	193	558
Zottman	135	118	143	396
Donaldson	140	161	143	444
J. Wilhelm	147	182	160	489
Nodler	181	177	190	548
TOTAL	807	799	829	2435

SCIOTO—				
Roberts	159	164	150	473
W. Wilhelm	200	151	131	482
Strickland	156	135	175	466
Clayton	157	156	184	497
Leach	191	202	158	551
TOTAL	863	808	798	2469

JASMINES—				
Crichton	167	153	155	475
Lemon	130	161	154	445
Bierley	135	128	121	384
Rickey	143	180	159	482
Reinhardt	147	166	180	493
TOTAL	722	788	769	2279

COLLEGE BASEBALL

At Cincinnati: University of Michigan 9; University of Cincinnati 8.
At Columbus Ohio State 12; Indiana 5.

Susnell Earned Slight Shade Over Guery

THE WINNERS

Susnell given decision over Guery.
Grant won decision over Guest.
Red Wise won from Kid Hickman.
Spider Kilgore scored technical knockout over Billy Barr.

Fight fans who assembled in Roseland last night expecting four bouts bristling with action had their wishes only partially fulfilled, for as moxing looked for in the semi-final of eight rounds between Bozo Guest, of Cincinnati, and Eddie Grant, of Dayton, failed to materialize.

To make up for the lack of fight in this bout Frankie Susnell, of this man's town, and Midget Guery, of Cincinnati, the principals in the main go, stepped ten fast rounds and furnished one of the best scraps that has been witnessed here for sometime. Guery also gave Susnell one of the hardest battles he has had since taking up his headquarters here. The Queen City boxer put up a real battle.

The Prelims

The two prelims were full of action, with Red Wise, of Slabtown, winning over Kid Hickman, of Sciotoville, while in the opener a four-round affair, Spider Kilgore, of Dayton ,won by a technical knockout over Billy Barr, of this city.

Susnell and the Midget were introduced as 125-pounders and, from the tap of the bell, the fans knew they were in for a real bout. Both lads know the ring game from A to Z and staged a bout that won the approval of the crowd, which was somewhat below par for the first time in months.

Started Slowly

The first three rounds did not produce any great amount of mixing, both waiting out the other. Once or twice Susnell used his rushing tactics, but it did not get him any place with a lad of Guery's calibre. The Cincinnati product would come right back and meet Susnell toe-to-toe and often led in order to mix it up. It was not until the end of the fourth round that Susnell let loose in all time form, but Guery weathered the storm and came back in the fifth and mixed it freely. Again in the seventh Susnell landed twice as many blows as Guery, but they did not hit the right spot or carry the power to put Guery away. Instead the out-of-town boy came back for more. It was in the last three rounds that Guery scored most of his points. In the eighth he finally discovered that a left jab to the chin was finding its mark almost every time and from that time on used it repeatedly. In the ninth round Guery landed eleven of these jabs, with Susnell counting less than half that many times. Guery did not show any signs of weakening when Susnell would try to gain points in his rushes. It was only in the rushes that Susnell landed and most of these blows were to the body. In the tenth obth lads fought like demons in an effort to score a knockout, but it was not forthcoming. Guery had the edge on the local lad in this final round.

Semi-Final

In the semi-final Bozo Guest, of Cincinnati, weighing 114 pounds, made a poor showing against Eddie Grant, 118 pounds.

"Red" Wise demonstrated to Kid Hickman, of Sciotoville, that he knows a thing or two about the ring game. Both lads are as game as any youngsters to be found anywhere and put up a dandy scrap for six rounds.

In the opener Billy Barr, of this city, was up against a man of a little more experience in Spider Kilgore. It was Barr's first entry into the ring.

VILLA IN CLEVELAND

CLEVELAND, April 22.—Pancho Villa, world's flyweight champion, arrived here today to complete the final training for his ten round bout with Eddie McKenna, New Orleans bantamweight, the feature event on the American Legion Boxing show here Wednesday night, the first professional boxing show held here in nearly three years.

Seat Covers at Greene's.
Advertisement.

HOW IT WAS DONE

The strong Barden-Otway combination started the season right last Sunday when the village athletes turned back the Triangle outfit of this city on a muddy field, 6 to 5.

The box score:

TRIANGLES	AB	R	H	PO	A	E
Levi, 2b	5	1	1	3	0	
Mack, c	3	0	1	10	0	0
Worthington, 3b	5	1	1	0	1	2
Houston, lf	5	0	0	2	0	0
Cline, 1b	4	0	1	10	0	0
Haislett, ss	4	0	0	1	0	1
Rhoden, m	4	1	1	1	0	0
Dials, rf	4	1	2	0	0	0
Downs, p	4	1	1	0	3	0
Moore, 3b	1	0	0	0	0	0
Totals	39	5	8	25	7	3

BARDEN-OTWAY	AB	R	H	PO	A	E
DeLong, m	3	2	3	0	0	0
Scott, 1b	4	1	2	12	0	1
Smith, 2b	3	0	0	1	4	0
Calvert, ss	4	0	1	1	0	1
L. Syroney, rf	3	0	0	1	0	0
A. Syroney, 3b	5	0	1	0	0	0
Leeth, c	5	0	2	12	1	0
Gordon, lf	2	1	0	0	0	0
Thompson, p	4	1	2	0	3	1
Clark, rf	2	0	0	0	0	0
Moon, m	2	1	1	0	0	0
Gardner, 2b	1	0	0	0	1	0
Totals	38	6	12	27	9	3

Score by innings:

Triangles	000 000 320—5
Barden-Otway	230 000 001—6

Two-base hits—Worthington.
Three-base hits—Leeth.
Struck out—Thompson, 10; Downs, 10.

TO SAIL MAY 3

CHICAGO, April 22.—Georges Carpentier, matched to box Tommy Gibbons at Michigan City, Indiana, May 31, will sail from France May 3, matchmaker Fitzsimmons was advised today. He is expected to arrive in Michigan City about May 11 to establish training quarters.

TO CONDUCT INQUEST

IRONTON, April 22—(Special)—Coroner James Gannon will conduct an inquest Wednesday into the death of Isom Johnson, negro, aged 38, who was shot and killed Sunday night, it is claimed, by Patrolman Wesley Baldwin.

DUCK PIN LEAGUE

LeMaster-Ribble	99	36	.733
Wolff-Pride	86	44	.662
Cooper-Wells	77	53	.592
Kelley-James	73	57	.561
Sheehan-Bradford	66	64	.509
Knost-Humm	58	72	.447
McCoy-Wilson	57	73	.438
Smythe-Burke	51	79	.392
Hughes-Flannigan	49	86	.363
Nick-Stetzinger	38	92	.29

Games Tonight

Sheehan-Bradford vs. Kelley-James.

Ribble	92	115	89	101	114	511
LeMaster	194	122	161	110	141	728
Total	286	237	250	211	255	1239
Blind	85	85	85	85	85	425
Blind	100	100	100	100	100	500
Total	185	185	185	185	185	925

Do you know Baseball? by Billy Evans.

QUESTIONS

1. Can a player start as pitcher, be shifted to other positions in the game, and then return to the pitching mound?

2. Can a batter, after having struck out, start for the bench and then discovering the catcher has muffed the third strike, start for first?

3. If a substitute enters the game without notifying the umpire of the change, what is his status?

ANSWERS

1. A player has such a right provided he is continued in the lineup.

2. He has such a right, and is not out for running out of line, as many think.

3. If a substitute enters the game without announcing himself to the umpire, any play made by him at the bat or in the field is considered legal.

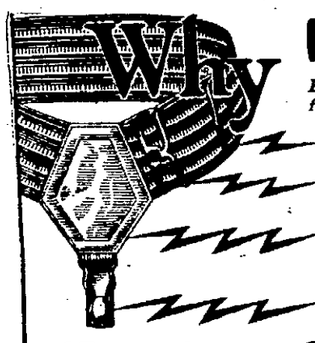

Bostons?

Because of these features:

Slide Adjustment —for service.

Hook and eye Cutoff —for convenience.

Pad without a Pucker —for comfort.

Oblong Rubber Button, keeps stockings taut without twisting—trim ankles.

Boston Garter
Velvet Grip

GEORGE FROST COMPANY, *Makers* BOSTON

EDDIE'S FRIENDS

Ladies' Night

DUTCH MASTERS CIGAR

The cigar of permanent satisfaction

Belvedere 2 for 25¢

Dutch Masters Cigar is made by

HEAVY TONE SHOWN BY STOCK PRICES ON WALL STREET

Weakness Is Shown in Many of The Issues Due To Selling Pressure

NEW YORK, April 22.—Weakness of the textile and motor issues was the outstanding feature of today's irregular stock market. Extensive short covering was apparently inspired by President Coolidge's declaration in favor of the Dawes plan and recommendation of American banking aid for Germany. The closing was irregular. Sales approximated 900,000 shares.

NEW YORK, April 12.—Selling pressure continued to impart a heavy tone to stock prices which drifted mainly lower at the opening of today's market. American Can, Baldwin, American Sugar and U. S. Steel, which were conspicuous weak spots yesterday, held fairly steady in initial dealings but there was a further shading in prices of the oil shares.

Professional attempts were directed against weak spots in the early trading, bringing about declines of a point or more in Central Leather preferred, Atlas Powder and Burns Brothers "A," Congoleum, whose erratic fluctuations featured yesterday's market, again was under pressure, yielding 1½ points. Although selling was not particularly aggressive in the oil shares, Pan-American "B," Phillips Petroleum, Maracaibo and Pacific Oil moved fractionally lower. Weakness cropped out in some of the sugar issues with South Porto Rico sugar dropping 1¾, and American Sugar preferred declining fractionally to a 1924 low at 86¼. Foreign exchanges opened higher.

Short covering later checked the downward movement and brought about improvement in many sections of the list before selling pressure was renewed. Professional manouevers resulted in mixed price movements in the oil and sugar groups. On the basis of an increased export demand for petroleum, short interests in standard oil of California began active covering and recoveries of 1 to 2 points also took place in Houston and Mexican Seaboard. Marland, Sinclair and Tidewater, however, extended their losses. Railroads gave the best display of group strength and a number of industrial leaders, including Baldwin and General Electric scored gains of a point or more. Call money opened at 4 per cent.

Furnished By SAMUEL UNGERLEIDER & CO. 30 E. Broad St., COLUMBUS, OHIO. To The Associated Press

CLOSING PRICE OF OHIO STOCK

COLUMBUS, April 22.—Cities Service common 141@143; do preferred 72¾@73¼; do bankers 14@14½; Pure Oil 21½.

BONDS.	Open.	High.	Low.	Close
Atchison	100⅛	100¾	100⅝	100¾
B. and O.	53⅝	53⅝	53⅜	53½
Can. Pacific	148	148	147⅞	148
C. and O.	74¾	75⅝	74¾	75
C. and Gt. W.	4⅜	4⅜	4⅜	4¼
C. and N. W.	51	51	51	50½
Erie	24	24⅛	24	24
Do 1st pref.	31⅝	31⅝	31⅜	31½
Gt. Nor. Ry. pref.	53⅝	53⅝	53⅝	53⅝
Ill. Central	101⅜	101⅜	101⅜	101¼
K. C. South	18⅝	18⅝	18⅝	19¼
Lehigh Val.	40⅝	40⅝	40⅝	40½
M., K. and T.	10¾	10⅞	10¾	10⅞
Do preferred	30¾	30¾	30¾	30¾
Mo. Pacific	12½	12½	12½	12½
Do preferred	38⅝	39¼	38⅝	39
N. Y. Cent.	100⅝	101	100½	101
New Haven	17½	17¾	17⅜	17⅞
N. and W.	125⅞	126⅝	125	125⅝
Nor Pac.	51⅛	51⅛	51⅛	50¾
Penna.	44⅛	44⅛	44⅛	44⅛
Pere Marquette	44¼	44¼	44¼	43½
Reading	53¼	53¼	52¾	52⅞
Rock I. Ry.	23⅜	23½	23⅛	23⅛
St. L. and San Fran.	19¾	19¾	19¾	20
St. L. and S. W.	36⅛	36⅛	36	36
St. Paul	13⅞	13⅞	13⅞	14
So. Pacific	90⅝	91¼	90⅝	90⅝
So. Ry.	52⅝	53⅛	52⅝	53
Texas Pac.	27	27	27	27
Union Pac.	17½	17½	17½	17⅝
Western Pacific	17½	17½	17½	17⅝
Wabash	15⅛	15⅞	15⅛	15⅞
Do A	44⅝	46⅛	44⅝	45¾
Wheeling and Lake Erie	8¼	8¼	8¼	8¼
Allied Chem.	67¼	67¼	67¼	68⅞
Allis Chal.	43	43	43	43
Amer. Beet Sugar	38⅛	38⅛	38⅛	38
Am. Can.	97	98	96¼	97⅝
Amer. H. and L.	8	8	7⅞	8
Do preferred	52½	52½	51¼	51¼
Am. Car Fdy.	154¾	154¾	154¾	155
Am. Int'l	19⅞	19⅞	19⅞	20
Amer. Loco.	70¼	70¾	70¼	70½
Am. S. and R.	60⅛	60⅝	60	60¼
Amer. Steel Foundries	33⅝	33⅞	33⅝	33⅞
Am. Sugar	40	41⅛	38⅝	38⅞
Am., T. and T.	126⅞	126⅞	126⅞	126⅝
Am. Wool	64⅞	66	62⅝	62⅞
Am. Copper	31½	31½	31½	31⅞
Assoc. Dry Goods	91⅛	91⅜	90½	90½
Bald. Loco.	109	109⅞	108⅛	108⅛
Barnsdall A	14⅞	14⅞	14⅞	14⅞
Do B	11¼	11¼	11¼	11¼
Beth. Steel B	49¼	49⅜	48⅝	49
Cal. Pet.	22¼	23	22¼	22½
Cent. Leather	11½	11½	10⅝	11⅛
Cerro de Pasco	44	44	44	44½
Chandler Motor	43½	44⅞	46⅛	46⅛
Coco-Cola	31	32½	30⅝	31⅞
Col. F. and I.	34⅛	34⅛	34⅛	34⅞
Col. Gas	164¾	164¾	164¼	164½
Corn Products	61⅞	62⅝	61⅞	62
Cons. Gas	3½	3½	2⅝	2⅝
Cons. Tex.	30	30⅞	29⅞	30
Cosden	52⅝	52½	51½	51½
Cru. Steel	30	31¼	30	30⅞
CubanAm. Sugar	11⅞	11⅞	11⅞	12⅛
Cuba Cane Sugar	53⅝	53	53⅝	53⅛
Famous Players	68	69	67⅝	67⅞
Fisk Rub.	6⅝	6⅝	6⅝	6⅝
Fisher Body	312	312	312	312
Freeport Texas	8⅝	8⅝	8⅝	8⅞
Gen. Asph.	32	33	32	32¼
Gen. Elec.	206¼	209	206¼	208
Gen. Motors	11¾	11¾	11½	11⅝

BONDS.	Open.	High.	Low.	Close
Great Nor. Ore.	27	27	27	27
Gulf States	66	66⅞	65¾	65¾
Int. Nickel	12	12	12	12
Int. Harvester	83½	83¼	83½	83¼
Ins. Copper	24⅛	24⅞	24⅛	24
KellySpringfield	14	14	14	14⅛
Kennecott Copper	37¾	37⅞	37¾	37¾
Keystone Tire	1⅞	1⅞	1⅞	1¾
Hudson Motors	23⅞	23⅝	23⅞	23¼
Lima Loco.	58	58	58	57⅞
Mack Truck	76½	77⅞	76	76
Marine preferred	30¾	31½	30½	30½
Marland Oil	33⅝	33⅝	33¼	33¼
Maxwell A	40	40	40	39⅛
Do B	10¾	11	10¾	10¾
Mex. Seaboard	17⅝	19¾	17⅝	19⅜
Mid. States Oil	4	4	4	4⅛
Mont.Ward	22⅝	22¾	22⅝	22⅝
Mother Lode Col.	7⅞	7⅞	7⅞	7⅞
Nat. Biscuit	51¾	51¾	51¾	51½
Nat'l Enamel	26⅛	26⅛	26⅛	26⅛
Nat. Lead	125¼	126½	125	126¼
North Amer.	23	23¼	23	23
Packard Motors	10	10	10	10
Pac. Oil	45⅝	46½	45	45⅛
PanAm. A.	45	45	44¾	45
Do B	42¼	43¼	42¼	42¼
Peoples' Gas	93	93	93	93
Phillips Pete	36½	37⅜	36½	36⅞
Pierce-Arrow	8	8	7⅞	7⅞
Pierce Oil	1½	1½	1½	1½
Pittsburgh Oil	57¾	57⅞	57¾	57⅞
Prs. Stl. Car.	46½	46½	46½	46½
Pullman	115¼	115¼	114¾	115
Pun. Alegre Sugar	55½	56	55½	55⅞
Pure Oil	21½	21⅝	21⅝	21½
Ray Cons.	9⅞	9⅞	9⅞	9⅞
Replogle Steel	8½	8½	8½	8½
Rep. I. and St. L.	46	46	46	44½
Royal Dutch	54⅝	54⅝	54⅝	54
Sears-Roebuck	80⅛	81⅜	79¾	81
Shell Union	16¼	16½	16¼	16⅜
S. O. of Cal.	55⅝	56⅝	55⅝	56½
S. O. of N. J.	34⅞	35½	34¾	35
Sinclair Cons.	20	20½	19⅞	20
Stromberg	57⅞	57⅞	57⅞	59
Stewart-Warner	69½	70½	68¾	69
Studebaker	83⅝	84½	81⅝	81⅞
Transcontinental	44⅛	44⅛	44⅛	44
Texas Co.	40½	40⅝	40⅜	40⅜
Texas Pac., C. and Oil	9	9⅛	9	9
Timken	34½	34½	34½	33⅞
Tob. Products	54½	54⅝	54½	54¼
United Fruit	187	187	187	187
U. S. Ind. Alcohol	64⅛	64⅞	63⅛	64½
U. S. Realty	93¼	93¼	93¼	94½
U. S. Steel	96	96⅞	95⅝	96⅛
U. S. Rubber	27	27½	26¾	27⅛
Do pref.	119⅜	119⅜	119⅜	119¼
Do bonds	103	103	103	102½
Utah Cop.	66	66	66	66
Van. Steel	22⅞	22⅞	22⅝	22¾
Willys-Overland Common	8⅛	8⅛	8⅛	8⅛
Do preferred	66⅞	67½	66	66⅛
Westinghouse	59½	59⅞	59¼	59¼
White Motor	51¾	51¾	51¾	51¾
Wor. Pump.	24	24	24	24

BONDS.	Open.	High.	Low.	Close
Liberty 1st 4¼s, 1947	99-30	99-30	99-30	100-01
Do 2nd 4¼s, 1942	99-30	100-00	99-26	99-31
Do 3rd 4¼s, 1928	100-06	100-07	100-06	100-06
Do 4th 4¼s, 1938	100-00	100-00	100-00	100-00
Do 1st 3½s, 1947	99-07	99-07	99-07	99-10
U. S. Treas. 4¼s, 1947, 11952.	101-19	101-19	101-19	101-18

Sellers Outnumber Buyers; Grains Show Weakness

CHICAGO, April 22.—Sellers outnumbered buyers in the wheat market today during the early dealings. Washington reports in regard to the outlook for proposed farm enactments were given chief attention and were generally construed as bearish. At least temporarily price declines crease of demand. The opening, which ranged from ⅛ to ⅜c lower, with May 1.03¼ to 1.03½ and July 1.05½ to 1.05¾ was followed by a slight further setback in some cases.

Corn and oats had a tendency to sag i nsympathy with wheat. After opening unchanged to ⅜c lower, May 77⅜ to 77½, the corn market underwent a little decline all around.

The close was nervous at the same as yesterday's finish to ⅜c lower, May 77⅜@½ to 77½.

Oats started unchanged to ⅜c down, May 46⅝c. Later all deliveries showed a slight drop.

Provisions were easier as a result of lower quotations on hogs.

Wheat closed unsettled ⅛ to ⅝@⅜c net lower, May 1.03½ and July 1.05¼ to 1.05¼@⅜.

CHICAGO GRAIN

CHICAGO, April 22.—Wheat: May 1.03½; July 1.05¼; Sept. 1.06.

Corn: May 77⅜; July 78½; Sept. 78¼.

Oats: May 46¾; July 43⅞; Sept. 40.

Lard: May 10.70; July 10.95.

Lard: May 9.92; July 10.15.

Bellies: May 10.32; July 10.62.

CINCINNATI GRAIN

CINCINNATI, April 22.—Wheat: 1.16½; corn 81@82; oats 52@54; rye 71@73; hay 21.00@25.50.

Potatoes: early Ohio 2.25@2.35.

TOLEDO GRAIN

TOLEDO, April 22.—Wheat: 1.11½@1.12½; corn 83@83½; oats 54@55; rye 68; barley 77.

Cloverseed: old 13.50; new 11.25; Oct. 12.20. Alsike: cash 9.50. Timothy, cash 3.70; May 3.75.

Live Stock Market

CINCINNATI LIVE STOCK

CINCINNATI, April 22.—Hogs: receipts 5,600; 15 to 25c lower; roughs steady; heavies 7.85; packing and butchers 7.85; medium 7.85; stags 4.00@4.25; heavy fat sows 5.00@6.25; light shippers 7.25; pigs, 110 pounds and less 4.00@6.00.

Cattle: receipts 250; steady; good to choice 8.00@10.00; fair to good 7.00@8.00; common to fair 4.50@7.00; heifers, good to choice 7.50@8.00; fair to good 6.50@7.50; common to fair 4.00@6.50; cows, good to choice 5.50@7.00; fair to good 4.00@5.50; cutters 3.00@3.50.

Calves: slow and lower; good to choice 9.00@10.50; fair to good 7.00@9.00; common and large 4.00@6.00.

Sheep: receipts 75; steady; good to choice 7.00@10.00; fair to good 5.00@7.00; common 1.00@4.00; bucks 5.00@7.0.

Lambs: steady; good to choice 16.0@16.50; fair to good 13.50@16.00; spring lambs 10.00@12.00; common 8.00@10.00.

CHICAGO LIVESTOCK

CHICAGO, April 2.—Hogs: receipts 30,000; uneven; 10 to 15c lower; mostly 5c off; bulk good and choice 240 to 325 pound butchers 7.35@7.50; top 7.50; bulk, desirable 160 to 210 pounds 7.20@7.45; better grades 140 to 150 pound averages largely 6.80@7.15; packing sows steady; bulk 6.70@6.90; killing pigs 15 to 25c lower; bulk good and choice 120 to 130 pound kind 5.75@6.25.

Cattle: receipts 10,000; all classes slow; beef steers barely steady; spots shade lower; killing quality plain; most fed steers of value to sell at 8.75 to 10.75; run includes few good to choice Nebraska and Dakotas some of these held around 12.60; fat sho stock stockers and feeders and veal calves about steady; most fat cows 5.50@7.25; bulk beef heifers 6.50@8.25; bulk bologna bulls 4.75@4.90; few heavies 5.00; most vealers to packers 8.50@9.00; quality improved over Monday; light vealers downward to 7.50; few 125 to 150 pound vealers 9.50@10.00 to outsiders; four loads string Montanas to feeder dealers 8.50@9.00 mostly.

Sheep: receipts 12,000; slow; fat lambs steady to weak; sheep fully 25c lower; good fat wooled lambs 16.25; good clipped lambs 13.75; choice fat wooled ewes 11.00; choice lightweight clipped ewes 9.50; few select spring lambs 20.00@22.00.

CLEVELAND LIVE STOCK

CLEVELAND, April 22.—Cattle: receipts 150; steady; choice yearlings 9.25@10.25; fair to good yearlings 8.25@8.75; choice handyweight butcher steers 8.50@9.75; fair to good butcher steers 7.50@8.25; choice heavy steers 8.75@9.75; fair to good, heavy and plain steers 7.50@8.50; common and light butcher steers 6.50@7.25; choice heifers 7.50@8.50; fair to good heifers 6.00@7.00; choice butcher cows 5.50@6.50; fair to good butcher cows 4.00@5.00; common cows, canners and cutters 2.00@3.00; choice handyweight bulls 5.50@6.50; choice heavy bulls 5.00@5.50; common and bologna bulls 4.00@4.75.

Calves: receipts 250; slow; 50c lower; good to choice veal calves 11.00@12.00; fair to good 5.00@8.00.

Sheep and lambs: receipts 1,000; steady; good to choice spring lambs 14.00@14.85; fair to good 11.00@12.00; good to choice sheep 9.00@10.50; good to choice ewes 8.00@9.00; common 2.50@5.00.

Hogs: receipts 2,500; steady to 5c lower; mixed 7.85; pigs and lights 7.00; roughs 6.25; stags 4.25.

PITTSBURGH LIVE STOCK

PITTSBURGH, April 22.—Hogs: receipts 1,500; lower; heavies 7.75@7.80; heavy yorkers 8.00@8.10; light yorkers 7.35@7.50; pigs 6.75@7.00

Sheep and lambs: receipts 600; sheep 10.00; lambs 15.00.

Calves: 100; steady; top 12.00.

INDIANAPOLIS LIVE STOCK

INDIANAPOLIS, April 22.—Hogs: receipts 11.00; steady to 5c lower; heavies 7.50@7.60; lights 7.60@7.65; top 7.70; pigs5.00@7.25.

Cattle: receipts 1100; steady; steers 7.00@10.50; beef cows 5.00@7.25; heifers 5.00@9.00.

Calves: receipts 1200; lower; veals 6.00@10.00.

Sheep: receipts 100; steady; sheep 4.50@9.50; lambs 15.00@16.00.

EAST BUFFALO LIVE STOCK

EAST BUFFALO, April 22.—Cattle; receipts 225; active and steady; calves, receipts 1,100; slowly; choice 50c lower; 11.50@12.00; fair to good 9.00@11.00; culls 50c lower, 6.00@8.50; heavy 6.50@9.00; grassers 4.00@6.00.

Hogs: receipts 7,200; slow; pigs steady; others 5 to 10c lower; heavy 8.00; mixed and yorkers 8.00@8.10; light yorkers 7.00@7.50; pigs 7.00; roughs 6.50@6.75; stags 4.00@5.00.

Sheep and lambs: receipts 1600; active; wool lambs 10c higher; 10.00@16.85; others unchanged.

Produce Market

CLEVELAND PRODUCE

CLEVELAND, April 22.—Butter: extra in tubs 39 @ 41; extra firsts 38 @ 40; firsts 36 @ 37; packing stock 25 @ 28; standard 38 @ 40; prints 1c a pound extra.

Eggs: fresh gathered northern extras 26; extra firsts 26; Ohio firsts 23½; 23½; western firsts 23.

Oleomargarine: nut oleo 24 @ 28; high grade, made of animal oil 25½ @ 26; lower grades 20 @ 21.

Cheese: Old York State 28 @ 30; new 24 @ 28; brick 22 @ 23; fancy Swiss 40 @ 43; limburger 28 @ 30; imported 48.

Poultry: live fat fowls 27 @ 29; springers 28 @ 29; old roosters 17 @ 18; medium fowls 28 @ 29; Leghorns 25 @ 26; stags 20 @ 22; spring white ducks, 1 to 5 pounds each, 42c a pound; broilers 55@63.

Potatoes; Michigan round whites $2.30 @ $2.40 for 150 pound sack; chiefs $2.50 @ $2.60 per bag; home grown 75c @ $1.00 per bushel; New York $2.65 for 150 pound bag.

Sweet potatoes: Tennessee Nancy Halls $4.00 a hamper; Alabama, Porto Rico $4.00 a hamper; Jersey $4.50.

CHICAGO PRODUCE

CHICAGO, April 22.—Butter: higher; creamery extras 36; standard 30½; extra firsts 34½@35; firsts 33½@34; seconds 32½@33. Eggs: unchanged, receipts 43,049 cases.

CINCINNATI PRODUCE

CINCINNATI, April 22.—Poultry: fowls 22@25; broilers (1924) 50 to 60; fall chickens 38@40; roosters 30; turkeys 27@30.

Eggs: extra firsts 21¾; firsts 21; ordinary firsts 19½; seconds 18; nearby ungraded 21.

Butter: creamery 32@35; dairy 30; packing 20@28.

Other Markets

GASOLINE AND ALCOHOL

CINCINNATI, April 22.—Denatured alcohol in drums 48; gasoline, tank wagon 20c; 70 per cent 30.

SUGAR

NEW YORK, April 22.—Prices in raw sugar market were unchanged today at 6.25 duty paid, but future delivery advanced 11½ points to the basis of 6.22.

Raw sugar futures were higher. Prices at midday were 20 to 6 points net higher. Prices were unchanged at 8.00 to 8.25 for fine granulated. Refined futures nominal.

Sugar futures closed steady; approximate sales 40,000 tons. May 4.47; July 4.68; September 4.73; December 4.28.

STEEL

NEW YORK, April 22.—Steel unchanged.

MONEY

NEW YORK, April 22.—Call money steady; high four; low four; ruling rate four; closing bid four; offered at 4¼; last loan 4; call loans against acceptances 3¾; time loans steady; mixed collateral 60-90 days 4½; 4-6 months 4½@4¾; prime commercial paper 4½@4¾.

COTTON

NEW YORK, April 22.—Cotton: spot quiet; middling 29.20.

NEW YORK, April 22.—Cotton futures closed steady; May 28.79 to 28.83; July 27.25 to 27.28; Oct. 24.11 to 24.13; Dec. 23.53 to 23.57; Jan. 23.17 to 23.20.

COFFEE

NEW YORK, April 22.—Coffee: Rio No. 7, 15¼; Cantos No. 4, 19⅛. Futures steady: May 13.88; July 13.07.

LIBERTY BONDS

NEW YORK, April 22.—Liberty 3½'s 99.09.

First 4's 99.27 bid.
Second do 99.26.
First 4¼'s 100.00.
Second do 99.31.
Third do 100.07.
Fourth do 100.00.
Treasury 4¼'s 101.17.

RUBBER MARKET

AKRON RUBBER

AKRON, April 22.—The crude rubber market was firm at noon today. London was 12½d buyers.

New York was: Ribbed spot 22½; May 22⅝; June 22⅞; July and Sept. 23⅜.

Latex spot 22¾; May 22⅞; June 23⅛; July and Sept. 23⅝.

No. 2 amber spot 22½; May 22½; June 22½; July and Sept. 22¾.

No. 3 amber spot 22¼; May 22¼; June 22¼; July and Sept. 22½.

Rolled brown spot 22¼; May 22¼; June 22¼; July and Sept. 22½.

Upriver parafine 20 buyers spot; upriver coarse 17. caucho 17½.

NEW YORK RUBBER

NEW YORK, April 22.—Rubber: smoked ribbed sheets, spot 2⅝.

Patsy Dugan Dies

TOLEDO, April 22.—Patsy Susco, known in boxing circles as Patsy Dugan, died here from heart disease. He was 23 years old and a featherweight. He had been ill for several months. Dugan had a decision over Carl Tremaine and several other good boys. He was born in Niles, O.

Dugan was well known here and on several occasions accompanied Johnny Andrews, also of Toledo, when the latter took part in several local boxing shows.

New High Prices for the Year Are Established By French Government Bonds

NEW YORK, April 22.—New high prices for the year were established by more than a half dozen French governmental and municipal issues in today's early bond dealings. Strength of these obligations, which was the market's outstanding feature was accompanied by a brisk rally of forty points in French francs, both movements apparently being based on the improved outlook for a reparations settlement. Investment buying of U. S. Government obligations, gaining nivolume with the decline in stock prices, carried the liberty first and fourth 4½'s to new 1924 high levels. Prices of domestic liens moved irregularly with reactionary tendencies prevailing in the industrial list. Wilson and Company convertible 7½'s dropped six points and recessions of more than a point took place in other Wilson issues, sugar and rubber company bonds.

U. S. BONDS.	Sales.	High.	Low	1 p. m.
Liberty 3½s	116	99-10	99-07	99-10
Do 2nd 4s	1	99-26	99-26	99-26
Do 1st 4¼s	108	100-01	99-13	100-01
Do 2nd 4¼s	472	100-00	99-30	99-31
Do 3rd 4¼s	755	100-08	100-05	100-06
Do 4th 4¼s	476	100-02	100-00	100-00
U. S. Government 4¼s	152	101-19	101-16	101-18

FOREIGN.	Sales.	High.	Low.	1 p. m
Anton Jurgen Marg. Works 6s	87	75⅝	75⅜	75⅜
Argentine 7s	32	101½	101⅜	101⅜
Austrian Govt. gtd. loan 7s	20	90	89⅞	90
City of Bordeaux 6s	18	82½	82	82⅜
City of Copenhagen 5½s	8	89⅞	89⅝	89¾
City of Greater Prague 7½s	15	85	84⅞	85
City of Rio de Janeiro 8s, 1947	1	92	92	92
Czechoslovak Republic 8s	5	97¼	97¼	97¼
Department of Seine 7s	30	88¼	87⅞	88¼
Dom. of Canada 5s, 1952	18	99⅞	99¾	99¾
Dutch East Indies 5½s, 1953	5	87	86⅞	86¾
French Republic 8s	64	100	99⅝	99⅞
Do 7½s	130	96¼	95⅞	96
Japanese 6½s	167	90⅞	90⅛	90¾
Kingdom of Belgium 8s	13	102	101⅞	102
Do 7½s	11	101½	101½	101½
Kingdom of Denmark 6s	19	95⅝	94¾	95⅝
Kingdom of Italy 6½s	51	99¾	99¾	99¾
Kingdom of Netherlands 6s	1	91½	91½	91½
Kingdom of Norway 6s, 1943	18	94½	94	94¼
King. Serbs, Croats, Slov. 8s	31	78	77⅞	77⅞
Oriental Dev. deb. 6s	5	85½	85½	85½
Paris-Lyons-Mediter. 6s	111	75⅝	74⅞	75⅝
Rep. of Bolivia 8s	5	89⅝	89⅝	89⅝
Rep. of Chile 7s	11	96½	96¼	96¼
Rep. of Cuba 5½s	35	94½	94	94
Rep. of Finland 6s	30	89½	89⅛	89½
State of Queensland 6s	3	100	99¾	99¾
Swiss Confed. 8s	1	112¾	112¾	112¾
U. K. of G. B. and I. 5½s, 1937	18	101	101⅛	101⅛
U. S. of Brazil 8s	25	95½	94⅝	95
DOMESTIC.				
Amer. Agr. Chem. 7½s	5	89½	89	89
Amer. Smelting 6s	2	103⅝	103½	103⅝
Do 5s	2	92⅞	92	92⅞
Amer. Sugar 6s	24	100	99½	99½
Amer. Tel. and Tel. 5½s, rcts.	46	100⅜	100¼	100¼
Do col. tr. 5s	5	98⅜	98⅛	98⅜
Amer. Water Wks. and Elect. 5s	27	87¾	87¼	87¼
Anaconda Cop. 7s, 1938	17	97	97	97
Do 6s, 1953	41	96	95⅝	95¾
Armour and Co. of Del. 5½s	4	89½	89½	89½
Associated Oil 6s	30	98¼	98¼	98¼
At., T. and San. Fe gen. 4s	6	87¼	87¼	87¼
Baltimore and Ohio cv. 4½s	5	84¾	84½	84⅝
Bell Tel. of Penna. 1st and rfg. 5s	2	97⅞	97⅞	97⅞
Bethlehem Steel 5½s	5	88⅝	88⅛	88½
Brier Hill Steel 5½s	9	95¼	95¼	95¼
Bklyn-Manh. Tran. s. f. 6s	109	77⅝	76⅝	76⅝
Calif. Pet. 6½s	2	96½	96½	96½
Canadian Pacific deb. 4s	1	89½	89½	89½
Central Leather 5s	9	95	94⅞	95
Central Leather gtd. 4s	37	86¼	85⅝	86¼
Chesapeake and Ohio cv. 5s	83	93⅞	93⅝	93⅝
Do 4½s	24	92	91¾	91¾
Chic. and Alton 3½s	22	36	36	36
Chic., Burl. and Quincy ref. 5s, A	6	77¼	77	77
Chic. Great Western 4s	1	53	53	53
Chic., Mil. and St. Paul cv. 4½s	11	63	62½	62⅞
Do 4s, 1925	34	82¾	82½	82⅝
Chic. and Northwestern rfg. 5s	12	93	92¾	92¾
Chicago Railways 5s	6	75⅛	75	75
Do ref. 4s	11	77¼	77	77
Chile Copper 6s	11	100¼	100	100¼
Cleve., C., C. and St. L. ref. 6s, A	13	102⅝	102⅝	102⅝
Columbia Gas and Elec. 5s, stpd.	2	98½	98½	98½
Commonwealth Pow. 6s	2	90¼	90¼	90¼
Cuba Cane Sugar deb. stpd.	34	96	96	96
Cuban-American Sugar 8s	6	107¼	107¼	107¼

U. S. BONDS.	Sales.	High.	Low	1 p. m.
Denver and Rio Grande ref. 5s	1	36	36	36
Detroit Edison ref. 6s	3	105	105	105
Detroit United Rys. 4½s	1	89⅛	89⅛	89⅛
DuPont de Nemours 7½s	15	107½	107¼	107¼
Duquesne Light 6s	1	104⅛	104⅛	104⅛
Eastern Cuba Sug. 7½s	8	104	104	104
Empire Gas and Fuel 7½s	14	90⅞	90⅝	90⅝
Erie gen. lien 4s	6	55⅜	55⅜	55⅜
Goodrich 6½s	5	95½	95¼	95¼
Goodyear Tire 8s, 1931	198	101⅛	101	101⅛
Do 1941	13	115½	115⅛	115¼
Grand Trunk Ry. of Can. 7s	5	113	113	113
Great Northern 7s, A	44	107⅝	107⅜	107½
Hershey Chocolate 6s	6	102	102	102
Hudson and Man. adj. inc. 5s	18	61	0¾	60¾
Humble Oil and Ref. 5½s	30	98⅜	98⅜	98⅜
Illinois Bell Tel. ref. 5s	21	94½	94¼	94½
Illinois Central 5½s	7	101¾	101¾	101¾
Indiana Steel 5s	23	101	101	101
Interboro Rap. Trans. 7s	3	85⅝	85⅝	85⅝
Do ref. 5s, stpd.	15	60½	60¼	60½
Inter. and Gt. Northern adj. 6s	10	45¾	45½	45½
Inter. Merc. Marine s. f. 6s	8	83¾	83⅝	83¾
International Paper rfg. 5s, A	12	84	83½	83¾
Kansas City Southern 5s	6	89⅝	89⅝	89⅝
Kansas Gas and Elec. 6s	15	95¼	95¼	95¼
Kelly-Springfield Tire 8s	9	96	95⅞	96
Louisville and Nash. 5s, B, 2003	2	100⅞	100⅞	100⅞
Manati Sugar 7½s	8	100¼	100	100¼
Midvale Steel cv. 5s	3	88½	88½	88½
Mo., K. and T. new pr. lien 5s, A	28	82⅛	81⅞	82⅛
Do adj. 5s, A	72	52	51⅞	52
Mo. Pacific gen. 4s	28	56⅛	56	56⅛
New Eng. T. and T. 1st 5s	3	98½	98½	98½
New Orleans, T. and M. inc. 5s	3	86⅝	86½	86⅝
New York Central deb. 6s	19	105¼	105	105
Do rfg. and imp. 5s	15	97⅞	97⅝	97⅞
New York Edison ref. 6½s	1	111¼	111¼	111¼
N. Y., N. H. francs 7 pct	38	79	79	79
Do cv. 6s, 1948	1	68½	68½	68½
N. Y. Telephone ref. 6s, 1941	2	104⅞	104⅞	104⅞
N. Y., Westchester and Bos. 4½s	3	45¾	45¾	45¾
Norfolk and Western cv. 6s	15	125¼	125	125½
North American Edison s. f. 6s	1	92½	92½	92½
Northern Pacific ref. 6s, B	25	103⅜	103½	103½
Northwestern Bell Tel. 7s	8	107⅝	107½	107⅝
Pacific Gas and Elec. 5s	3	91½	91¼	91¼
Pacific Tel. and Tel. 5s, 1952	6	91⅜	91⅜	91⅜
Penna. R. R. 6½s	2	100⅜	100⅜	100⅜
Do gen. 5s	10	100⅜	100⅜	100⅛
Pere Marquette ref. 5s	7	94	94	94
PierceArrow 8s	10	72¼	72	72
Public Service 5s	17	90	90	90
Punta Alegre Sug. 7s	24	110½	100¾	100⅞
St. L. and San Fran. pr. lien 4s A	8	68⅛	68	68
Do inc. 6s	16	62¼	62⅛	62⅛
St. L. Southwest. con. 4s	1	81⅝	81⅝	81⅝
Seaboard Air Line con. 6s	4	77½	77½	77½
Do adj. 5s	88	54	53⅞	54
Sinclair Con. Oil col. 7s	4	91½	91¼	91⅜
Do 6½s	30	87¼	87	87
Sinclair Pipe Line 5s	5	83⅛	83⅛	83⅛
Southern Pacific cv. 4s	2	94⅛	94⅛	94⅛
Do ref. 4s	16	88⅛	87	87
Southern Railway gen. 6½s	13	104	104	104
Do 4s	5	71¾	71½	71¾
Southwestern Bell Tel. rfg. 5s	11	93¼	93	93⅛
Tenn. Electric ref. 6s	4	96	95⅞	95⅞
Toledo Edison 7s	5	107⅝	107⅝	107⅝
Union Pacific 1st 4s	20	90½	90¼	90¼
Do cv. 4s	11	96⅞	96⅞	96⅞
United Drug 8s	13	113½	114¼	113½
U. S. Rubber 5s	5	80⅜	80⅛	80⅜
U. S. Steel s. f. 5s	36	103	102½	102½
Virginian Ry. 5s	4	95	95	95
Western Maryland 1st 4s	22	61¼	60⅞	60⅞
Western Union 6½s	2	110	110	110
Westinghouse Electric 7s	6	107¾	107⅝	107¾
Wilson and Co. 1st 6s	15	87½	85½	85½
Youngstown Sheet and Tube 6s	3	95⅝	95½	95½

Values Hold Firm On Curb

VALUES

NEW YORK, April 22.—Values were fairly well held in the trading on the New York Curb exchange throughout the day, but there was a prevailing disposition to exert pressure against the standard issues, indicating an expansion of bearish activities into that group. Most of the selling, however, was so openly professional in character, that it was without influence in causing a supply of actual holders except in a few cases and at the same time some of these interested in the various properties were in the market as buyers of stocks in which they are directly concerned. This buying made Standard of Ohio a strong feature causing it to advance to 287. Standard of New York was in supply and moved up over a point and Vacuumb reflected accumulation in an advance of over one point. Prairie Oil and Gas demanded most attention from the speculative group and after an adOvance of four points was offered again and reacted from its high level. AngloAmerican was steadily bought moving up to above 16 and Imperial Oil of Canada, and International Petroleum were in quiet demand and made moderate gains.

Independent oil issues held firm as they have done during the period of unsettlement in other stocks, Salt Creek Producers moving up about one point and again selling above 24 and there was a steady demand for Lago and Mutual Oil. Industrial issues were irregular. The motor stocks shows a heavy tone, Durant again selling below 17 and there was some liquidation in Dubilier which yielded about 1 point. Hudson and Manhattan common and Hudson company preferred were traded in at a slight recession from yesterday's highest range. Those concerned in the market for these stocks state that the buying of Hudson company preferred is in anticipation of distribution of its holdings of Hudson and Manhattan shares. It was insisted that this would be a reasonable result of the accumulation of Hudson company preferred by new interests which may also have acquired the Hudson Manhattan common stock in the open market.

INDUSTRIALS	Sales	High	Low	Close
Am. Cotton Fab. pfd.	100	97	97	97
Am. Gas and El. new	500	61¾	61⅝	61⅝
Am. Haw. S. S.	100	9¼	9¼	9¼
Atlantic Fruit Co. w i	200	1½	1½	1½
Borden's Cons. Milk	30	120½	120½	120½
Candy Prod.	1,200	1 11-16	9-16	11-16
Car Light	200	1¼	1¼	1¼
Centrifugal C. I. Pipe	300	26	26	26
Colorado Power	10	33⅛	33⅛	33⅛
Continental Tob., Inc.	400	21⅞	⅝	⅝
Cuba Company	300	36½	36	½
Diehler Die Casting	500	22	22	22
Dunhill Internatl.	1,200	24½	23⅞	24½
Durant Motors	1,000	17½	16⅝	17½
Elec. Bond and Share pfd.	50	98	97⅞	98
Grand Stores	100	50	50	50
Hudson Co. pfd.	500	24⅞	24	⅞
Hudson and Manhattan	200	14½	⅜	⅜
Intercontinental Rub.	200	2⅝	2⅝	2⅝
Kresge Dept. Stores	100	47	47	47
Landover Holding	100	9	9	9
Lehigh Val. Coal Co. w i	1,900	29¼	28	29
Libby McNeill new	100	4½	4½	4½
Mesabi Iron	500	5	5	5
New York Tel. pfd.	50	109¾	109¾	109¾
Paige Detroit Motor	100	13¼	13¼	13¼
Peerless Motors	200	20¼	20	20
Singer Mfg.	20	130¼	130¼	130¼
South. Coal and Iron	3,000	8	8	8
Stutz Motor	20	8	8	8
Tob. Products Exports	100	4⅜	4⅜	4⅜
United Bakeries	100	54	54	54
Ward Bak. Corp. A	25	67	67	67
Ward Bak. Corp. B	100	16⅞	16⅞	16⅞
Ward Bak. Corp. pfd.	2,000	80	80	80
STANDARD OILS				
Yellow Taxi Cab N. Y.	400	21⅞	½	½
Anglo American Oil	600	16⅛	15¾	16⅛
Cheesebrough Mfg. w i	400	57⅛	¼	¼
Eureka Pipe Line	30	95½	95½	95½
Humble Oil	300	37	37	37
Illinois Pipe Line	20	131	131	131
Imperial Oil, Canada	1,045	101	99¼	100½
Indiana Pipe Line	10	88½	88½	88½
International Pet	3,200	18⅛	17¾	18⅛
Magnolia Pet.	20	136	136	136
Northern P. L.	10	96	96	96
Ohio Oil	500	62	61	62
Prairie Oil and Gas	850	220	216	217½
Prairie Pipe Line	210	102	102	102
Solar Ref	10	189	189	189
Southern Pipe Line	60	94¼	94	94
South Penn Oil	50	132	130½	132
Standard Oil of Ind.	22,300	56⅝	55⅞	56¼
Standard Oil of Kansas	500	40½	¼	⅜
Standard Oil of Ken.	1,200	103½	102⅞	103⅛
Standard Oil of Neb.	40	228	227	228

Standard Oil of N. Y.	1,300	39⅛	38⅝	39
Standard Oil of Ohio	60	287	289½	286
Swan and Finch	60	50	48	48
Vacuum Oil	4,100	59¼	58	59
INDEPENDENT OILS				
Mutual Oil ctfs	2,800	10½	⅜	½
Sapulpa Ref.	100	2 1-16	2 1-16	2 1-16
DOMESTIC BONDS				
Allied Packer 8s	2	72	72	72
Am. Gas and Elec. 6s	16	94½	94½	94½
Am. Rolling Mills 6s	1	99¾	99¾	99¾
Am. Sumatra Tob. 7½s	3	93⅝	94½	94½
Anaconda Copper 6s	1	101¾	101¾	101¾
Anglo American Oil 7½s	3	101⅞	¾	⅞
Associated Sim Hdwe 6½s	170	90	90	90
Atl. Gulf and W. I. 5s	11	50¼	⅛	⅛
Beaver Board 8s	2	73	73	73
Bethlehem Steel 7s, 1935	2	103½	103½	103½
Canadian Nat. Ry. eq. 7s	8	108⅝	½	⅝
Chic., Rock Is., and Pac. 5½s	5	99¼	99¼	99¼
Cities Service 7s "C"	2	94⅞	⅝	⅝
Cities Service 7s "D"	6	91	91	91
Col. Grap. 8s partic. ctfs.	300	18	18	18
Con. Gas. Balt 5½s	1	99¼	99¼	99¼
Con. Gas. Balt 7s	2	107⅜	½	½
Con. Pap. and Bag 6½s	12	92½	¼	¼
Deere and Co. 7½s	2	100	100	100
Detroit Edison 6s	8	104	104	104
Dunlap Tire and R. 7s	1	90	90	90
Galena Signal Oil 7s	11	105⅛	105	⅛
General Pet. 6s	1	104	104	104
Grand Trunk 6½s	1	106¾	106¾	106¾
Gulf Oil 5s	5	95¼	95¼	95¼
Internatl. Match 6½s	8	93½	93½	93½
Lehigh Power Sec. 6s	5	99⅝	99⅝	99⅝
Lehigh Valley Harb. 5s	2	98	97⅞	97⅞
Libby, McNeill and Libby 7s	2	100¼	100	100
National Leather 8s	1	96	96	96
New Orleans Pub. Ser. 5s	13	84⅝	84⅝	84⅝
Nor. States Pow. 6½s	40	99¼	99	¼
Park and Tilford 6s	12	89¼	89¼	89¼
Public Serv. Corp. of N. J. 7s	13	106¼	106¼	106¼
Pure Oil 6½s	14	95	94¾	95
Sloss Sheffield 6s	1	99¾	99¾	99¾
South Cal. Edison 5s	1	90⅛	90⅛	90⅛
St. Oil N. Y. 7s, 1925	1	101⅞	101⅞	101⅞
St. Oil N. Y. 7s, 1926	4	104	104	104
St. Oil N. Y. 7s, 1927	1	105⅝	105⅝	105⅝
St. Oil N. Y. 7s, 1928	1	105½	105½	105½
St. Oil N. Y. 7s, 1931	3	106⅝	⅜	⅝
Sun Oil 7s	1	102	102	102
Swift and Co. 5s	15	91⅞	⅞	⅞
Tidal Osage 7s	1	103⅛	103⅛	103⅛
Union Elect. L. and P. 5½s	1	95	95	95
Union Oil Cal. 6s, 1925	2	100⅛	100⅛	100⅛
Union Oil Cal. 6s, 1926	1	100⅝	100⅝	100⅝
Vacuum Oil 7s	3	106⅞	⅞	⅞
Webster Mills 6½s	1	101⅛	101⅛	101⅛

FOREIGN EXCHANGE

NEW YORK, April 21.—Re-opening of the foreign exchange markets abroad, releasing the holiday accumulation of buying orders, today caused brisk rallies in sterling, French and Belgian francs to new high levels for the year. Demand sterling advanced more than a cent to $4.39 at the opening of the local exchange market; French francs jumped 23 points to 6.57 cents and Belgian exchange moved up 20 points to 5.58 cents.

While the steady improvement in the reparations outlook accentuated the market's improvement, foreign exchange dealers reported that early price movements were due mainly to the temporary bulge in the volume of foreign orders.

NEW YORK, April 22.—Foreign exchange firm; Quotations in cents: Great Britain: demand 4.38½; cables 4.38½; 60 day bills on banks 4.36¼.

France: demand 6.72; cables 6.73.
Italy: demand 5.74; cables 5.75.
Germany: demand (per trillion) .22¾.
Holland: demand 37.01.
Norway: demand 13.90.
Sweden: demand 26.28.
Denmark: demand 16.64.
Switzerland: demand 17.66.
Spain: demand 15.12.
Greece: demand 1.96.
Poland: demand .000,012.
Czecho Slovakia: demand 2.96¼.
Jugo Slavia: demand 1.25.
Austri: demand .0014⅛.
Rumania: demand .52½.
Argentina: demand 33.12.
Brazil: demand 11.30.
Tokio: 40.
Montreal: 98¼.

WALL STREET BRIEFS

Recent strength of United States government bonds, most of which are selling at their highest prices of the year, is generally attributed to heavy purchases by large institutions and corporations, which have a surplus of funds, and to more active buying by investors, who are disinclined to purchase speculative securities in what appears to be a declining securities market.

The Standard Oil of California earned net profits of $24,442,439 in 1923 compared with $27,019,814 in 1922, although the company transactioned its largest volume of business last year. The smaller profits were attributed to the decline in prices of petroleum products due to the flush productions of crude oil in Southern California. Net income was equal to 10.50 per cent on the issued capital stock against 26.55 per cent the year before. Dividend paid in the year amounted to $18,016,273.

Net income of $2,513,949 s reported by the Brunswick-Balke Collender company for 1923 equal after preferred dividends to $17.63 a share compared with $2,585,579 or $18.17 a share in 1922.

The Fairbanks company reports net loss of $394,461 in 1923 against $1,474,754 in 1922.

New bond offerings today totalled less than $10,000,000. The largest was the $8,000,000 issue of first and refunding mortgage six per cent bonds of the Birmingham Electric company due in 1954. The smaller offerings included $685,000 City of Grand Rapids, Michigan, five per cent bonds. Two stock issues were also put on the market. $500,000 eseven per cent cumulative sinking fund preferred stock of the Biflex Products company and $2,000,000 seven per cent preferred stock of the International Cement corporation.

Phillips Petroleum company had earnings of $6,098,977 in the first quarter of 1924 after expenses but before depreciation and depletion aginst $4,414,925 in the same period last yae.

Island Creek Coal company had net profit of $998,231 for the first quarter of 1924, equal after preferred dividends to $7.76 a share on the common stock compared with $738,276 or $5.58 a share in the corresponding period of 1923.

The Western Power corporation and subsidiaries earned net income of $1,480,234 in 1923, compared with $1,671,811 in 1922.

Independent Oil and Gas company reports gross earnings of $1,065,086 in the first quarter of 1924 with net income of $794,372 after deductions for dry holes, taxes and interest.

Corporate bonds falling due in May total $35,723,650 compared with $41,683,500 this month and $44,110,350 in May 1923. The largest of the maturities coming due next month is the $6,500,000 of six per cent convertible debenture of the Wisconsin Edison company and the next largest is the $3,006,000 of Lehigh Coal and Navigation general four and a halfs.

Net earnings of William Wrigley Jr., company in the first quarter of 1924 were $2,025,562 or $1.12 a share on 1,800,000 shares of no par value capital stock.

Leaves Hospital

Frank Caulley of Lick Run pike, back of Wheelersburg, was removed to his home Monday in the Richards ambulance. It will be three months Saturdy that he was badly burned about the legs, when his overalls caught fire which he was repairing a steam shovel for the S. Monroe & Son Co.

NEGRO MISSING; BOND FORFEITED

Charles Himes, negro, arrested for disorderly conduct, failed to appear in Municipal court, Tuesday, and his $50 bond was forfeited. Himes was arrested after it is claimed he terrorized several persons at the Johnson boarding house in the North End, Sunday, by a gun play. He is said to have left town.

Local Couple Get License

Alva Butler, 38, steelworker, of Portsmouth, and Gertrude Tate, 36, of Ashland, Ky., were granted a license to marry in Catlettsburg, Monday.

DO YOU WANT TO RENT YOUR VACANT ROOM?

Right Now Is The Time Many People Are Looking For Cool, Comfortable Rooms — Use A Times Classified Ad.

THE PORTSMOUTH DAILY TIMES

Classified Advertising

All ads are restricted to their proper classification and to the regular Portsmouth Daily Times style of type.

CLASSIFIED RATES

Daily rate per line for consecutive insertions:

	Charge
Seven days	7c
Three days	8c
One day	9c

No advertisement taken for less than 20 cents.

Advertising ordered for irregular insertions takes the one-time insertion rates.

No ad taken for less than basis of three lines.

Charged ads will be received by telephone.

Ads ordered for three or six days and stopped before expiration will only be charged for the number of times the ad appeared and adjustment made at the rate earned.

Special rate for yearly advertising upon request.

Errors in advertisement should be reported immediately. The PORTSMOUTH DAILY TIMES will not be responsible for more than one incorrect insertion. Telephone 446 and ask for an ad-taker.

CLASSIFICATIONS

ANNOUNCEMENTS
1—Deaths
2—Cards of Thanks
3—In Memoriam
4—Flowers and Mourning Goods
5—Funeral Directors
6—Monuments and Cemetery Lots
7—Personals
8—Religious and Social Events
9—Societies and Lodges
10—Strayed, Lost, Found

AUTOMOTIVE
A—Automobile Agencies
11—Automobiles For Sale
12—Auto Trucks For Sale
13—Auto Accessories, Tires, Parts
14—Garages—Autos for Hire
15—Motorcycles and Bicycles
16—Repairing—Service Stations
17—Wanted—Automotive

BUSINESS SERVICE
18—Business Services Offered
19—Building and Contracting
20—Cleaning, Dyeing, Renovating
21—Dressmaking and Millinery
22—Heating, Plumbing, Roofing
23—Insurance and Surety Bonds
24—Laundering
25—Moving, Trucking, Storage
26—Painting, Papering, Decorating
27—Printing, Engraving, Binding
28—Professional Services
29—Repairing and Refinishing
30—Tailoring and Pressing
31—Wanted—Business Service

EMPLOYMENT
32—Help Wanted—Female
33—Help Wanted—Male
34—Help—Male and Female
35—Solicitors, Canvassers, Agents
36—Situations Wanted—Female
37—Situations Wanted—Male

FINANCIAL
38—Business Opportunities
39—Investments, Stocks, Bonds
40—Money to Loan—Mortgages
41—Wanted—To Borrow

INSTRUCTION
42—Correspondence Courses
43—Local Instruction Classes
44—Musical, Dancing, Dramatic
45—Private Instruction
46—Wanted—Instruction

LIVE STOCK
47—Dogs, Cats, Other Pets
48—Horses, Cattle, Vehicles
49—Poultry and Supplies
50—Wanted—Live Stock

MERCHANDISE
51—Articles For Sale
51A—Barter and Exchange
52—Boats and Accessories
53—Building Materials
54—Business and Office Equipment
55—Farm and Dairy Products
56—Fuel, Feed, Fertilizers
57—Good Things to Eat
58—Home Made Things
59—Household Goods
60—Jewelry, Watches, Diamonds
61—Machinery and Tools
62—Musical Merchandise
62A—Radio Equipment
63—Seeds, Plants, Flowers
64—Specials at the Stores
65—Wearing Apparel
66—Wanted—To Buy

ROOMS AND BOARD
67—Rooms, With Board
68—Rooms, Without Board
69—Rooms For Housekeeping
70—Vacation Places
71—Where to Eat
72—Where to Stop in Town
73—Wanted—Rooms or Board

REAL ESTATE FOR RENT
74—Apartments and Flats
75—Business Places for Rent
76—Farms and Land for Rent
77—Houses for Rent
78—Office and Desk Room
79—Shore and Mountain—For Rent
80—Suburban for Rent
81—Wanted—To Rent

REAL ESTATE FOR SALE
R—Brokers in Real Estate
82—Business Property for Sale
83—Farms and Land for Sale
84—Houses for Sale
85—Lots for Sale
86—Shore and Mountain—For sale
87—Suburban for Sale
88—To Exchange—Real Estate
89—Wanted—Real Estate

AUCTIONS—LEGALS
90—Auction Sales
91—Legal Notices

ANNOUNCEMENTS

Societies and Lodges 9

MASONIC—Special communication of Aurora Lodge, F. & A. M., Tuesday, April 22nd at 6:30 p. m. Work in F. C. degree.

MASONIC—Regular assembly of Solomon Council, Monday, April 21st, 7 p. m.

Strayed, Lost, Found 10

$10 BILL—Lost downtown Saturday night probably in Ten Cent store or Andersons. Also day book and two pencils. Phone 139-J. Reward.

BOSTON TERRIER—Buff dog. Brown with white neck and face. Answers name "Champ." Phone 590-Y.

BUNCH OF KEYS—Lost Friday afternoon. Finder leave at Times office. Reward.

HAT—Lady's light gray. Lost near Wheelersburg or on Hayfort Road, Monday evening. Phone 2333-R. Reward.

LADY'S TAN FELT HAT—Also black hat. Lost between Rushtown and Portsmouth. Phone 768 or 1851-Y.

MASONIC CHARM—Lost between Grandview Ave., and McConnell Ave., on Grant. Initials H. K. B. Phone 2248-R.

POCKETBOOK—Small. Lost. Contained a twenty dollar bill and three dollar bills and some change. On Rhodes Ave. Reward. Call 4014 Rhodes. Phone Boston 73-L.

POCKETBOOK—Lost. Between Second St., and Terminals, contained several bills and an address. Finder call 1844-L.

POCKETBOOK LOST—Lady's small brown lapover pocketbook, containing a ten, three $1 bills, and change. Between 3rd & Chillicothe & Campbell Ave. Reward. Phone 417-R.

WRIST WATCH—Lady's yellow gold wrist watch, lost Saturday evening in Scioto ville, between Cherry street and Wilson Ave. Engraved "Mildred" on back. Phone Scioto ville 126-X

LEARN FOR YOURSELF the classified section's wide range of helpfulness.

PROFITS ARE peering from the classified columns—always and all ways.

AUTOMOTIVE

Automobile Agencies A

IF IT'S A—

FORD,

LINCOLN,

FORDSON,

CALL S. A. STEWART,

84 SCIOTOVILLE

Automobiles For Sale 11

AUTOMOBILES, USED—

Ford touring car, $175. Ford sedan, $225. Ford coupe, $225. Ford touring car, $75. We have other good used cars at very reasonable prices. Universal Motor Co. Ask for Arthurs.

CHANDLER TOURING—1921-Seven passenger by owner. Terms. Call 2894-L.

CHEVROLET—1920 touring, in good condition. Price $225 or will trade. Phone 2705-L.

HUPMOBILE—Coupe. 4 passengers. Phone 2336.

1924 CHEVROLET TOURING—Good as new. Cheap if sold at once. $271.00 down, balance on time. Phone 1912-Y

DODGE—Touring car. Good condition. Phone 1291-L.

DODGE—Late model touring car. In splendid running condition. Tires almost new. Phone 1951.

FORD TOURING—1923 model, with starter. $175. See Smith, Chevrolet Sales Rooms, 9th and Chillicothe.

FORD—Touring car. Easy terms. 1147 Ninth St.

FORD—Touring car, $175. Ford sedan, $225. Ford coupe, $225. Ford touring car $75. We have other good used cars at very reasonable prices Universal Motor Co. Ask for Arthurs.

ONE OLDSMOBILE TRUCK—Good condition. Will sell cheap. Phone 914-Y.

ONE FORD TRUCK—Chain drive. Stake body. Excellent condition. Phone 914-Y.

OVERLANDS—"Buy Overlands First Because Overlands Last." F. E. Bower, Robinson and Offnere. Phone 159.

SELECTED BARAINS

IN USED CARS—

DODGE TOURING $250

FORD 1923 TOURING, STARTER AND DEMOUNTABLE RIMS.....$300

DURANT TOURING $500

MAXWELL TOURING $500

CHEVROLET SEDAN $400

SEE JONES AT

THE F. & M. MOTOR CAR CO.

200 SECOND ST. PHONE 2930

"WHEN—Better Cars are Built, Buick Will Build Them." MacDonell-Buick Co. Phone 2590.

Auto Accessories, Tires, Parts 13

AUTO TOPS OF QUALITY—Reasonably priced. $10 up. Shreick's. Court between Front and Second Sts.

FORD TOP—1923 model, good condition. 727 Seventh. Phone 1375-L.

YOUR CAR CAN BE—Kept looking new, and your resale value will be higher, if you have it Simonized and the top dressed. Expert work. Simoniz Service Station, 1651 Robinson Ave. Phone 2928.

Garages—Autos For Hire 14

5TH ST., 1213—Garage for rent. Paved. Excellent condition. Phone 1360-R.

GARAGE—At 509 Second St. Phone 675.

GARAGE—For rent. Fourth and Union. Phone 507-Y.

Motorcycles and Bicycles 15

HARLEY DAVIDSON—Motor cycle for sale. Good as new. 2129 Eighth St.

Repairing—Service Stations 16

YOUR RADIATOR—Don't neglect it! A small leak will rot and ruin your radiator. Have it repaired by us at once. It will cost less. Independent Auto Radiator Repair Works, 1651 Robinson Ave. Phone 1112.

BUSINESS SERVICE

Business Services Offered 18

BE ECONOMICAL—

DON'T THROW YOUR OLD HAT AWAY. HAVE IT CLEANED AND REBLOCKED FOR 75c AT THE AMERICAN SHINE PARLOR, 419½ CHILLICOTHE STREET. PHONE 1020-L. WE CLEAN AND DYE ANY COLOR OF SHOES. SUEDES A SPECIALTY.

CARPENTER WORK—Wanted. Screen doors hung. General inside finish work. Phone 2175-J.

COLLECTIONS—Old or bad accounts promptly collected. Reliable Collection Bureau. 405 Masonic Temple. Phone 946.

HAVE YOUR LAWN MOWERS SHARPENED—Before the Spring rush. We grind, repair, sell and exchange. Stalder Specialty Co., 791 Grimes Ave.

LAWN MOWERS SHARPENED—1250 18th, opposite Mercy Hospital. Phone 2238-L.

NURSING—Position wanted by practical nurse. Mrs. D. A. Souder. Phone 1743-L.

PLASTERING—Cement and brick work of all kinds wanted. Phone 896-X.

RAG RUGS—And carpets to make. 25 years experience. By an ex-service man. Work called for and delivered. Phone 2230-L.

SODDING & LAWN GRADING—Wanted to do. Expert workmanship. Phone 1139-J.

UMBRELLAS, PARASOLS — Repaired, recovered to any extent. Saws, scissors, knives sharpened. Lock and Key Smith, 1250 Eighteenth, opposite Mercy Hospital. Phone 2338-L.

VAULT CLEANING—Wanted. Expert work. Reasonable charges. Phone 2231-L.

Dressmaking and Millinery 21

RELINING—Wanted coats and jackets to reline. Reasonable charges. Chester Kerr, 1610 Eighth street. Phone 2532-L.

BUSINESS SERVICE

Heating, Plumbing, Roofing 22

PAINTING AND ROOFING—Wanted. 1227 15th street. Phone 681-R.

Insurance and Surety Bonds 23

W. H. WILSON—General Insurance. 402 Masonic Temple Bldg. Phone 8123.

Laundering 24

WASHINGS—Wanted. Mrs. Harry Daum, Mabert Road. Phone 2711-X.

WANTED — Washing and ironing. Phone 1844-L. 310 Second St.

Moving, Trucking, Storage 25

LOAD FOR COLUMBUS—Or any point this side of Chicago, wanted at once. Independent Transfer and Co., Phones 88 or 55.

LOAD TO COLUMBUS—Or Lancaster wanted about May 1st. Independent Transfer Co. Phone 88 or 55.

MOVING BY LOAD—

OR BY THE HOUR—Local and long distance. Transfer passengers and baggage. Exclusive contract with C. & O. R. R. Trucks for all class of hauling.

INDEPENDENT TRANSFER & TAXI COMPANY.

Phones 88 and 55.

MOVING—Wanted with covered truck. Heavy hauling. Harris Transfer Co. Phone 1118-L or 1557-X.

Painting, Papering, Decorating 26

PAINTING—And papering. Will call and give estimates. C. E. Willis, Paper Hanger. Phone Sciotoville 209-R.

PAPERING AND PAINTING—Wanted. Work guaranteed. Phone 940-R.

Professional Services 28

MATERNITY NURSING—Mrs. Simons. Phone 2515-L.

Repairing and Refinishing 29

REFRIGERATOR—Small size. Good condition. Call at 1214 5th St.

Wanted—Business Service 31

PIANO TUNING—And expert repairs. D. F. Creekbaum. Phone 1869-R.

EMPLOYMENT

Help—Wanted—Female 32

EXPERIENCED GIRL—For housework. Call Mrs. Adam Pfau. Phone 2153.

EXPERIENCED COOK—Wanted. Mrs. S. S. Halderman, 826 Gay St.

GIRL—Wanted at once for housework. Phone 1262-Y.

GIRL—For light housework. Phone 2441-Y.

GIRL—Wanted for general housework. Inquire 1603 Offnere St.

GIRL—Wanted for general housework. Must be experienced. Good wages. 451 Brown street.

LADIES—To sell house and porch dresses. Samples loaned to our representatives. We deliver. The Bliss Mfg., Co., 9-11 Oakes street, S. W. Grand Rapids, Mich.

MIDDLE-AGED LADY—To cook and do general work around lunch counter. Apply 746 Chillicothe St.

WASH-WOMAN—Wanted to come to the house. Phone 2721-R.

WOMAN—Wanted to help house clean. Inquire at 806 Offnere St.

HELP WANTED—MALE 33

A BRICKLAYER—Wanted to lay foundation for house. 722 Lakeview, New Boston.

BOY—Over 16, wanted at once. Wurster's Drug Store. Chillicothe street.

NEWSBOYS—

WANTED. Boys to sell The Morning Sun on streets; hustling boys make between 75c and $1.50 before school hours. Call at Circulation Department between 3 and 5 p. m.

UNION CARPENTER—Wanted. Apply in person. 1401 High street, after 5 p. m.

YOUNG MAN—Wanted to work in shoe store. Apply at once at Newark Shoe Store.

Help—Male and Female 34

WANTED AT ONCE—Experienced crew manager to handle new house to house articles. Sell on sight. Call in person at 816 Gallia street.

FINANCIAL

Investments, Stocks, Bonds 39

A 6 PER CENT SAVINGS—Account in the Portsmouth Savings and Loan Co., 23 First Nat'l. Bk. Bldg., makes a safe, sound investment for your savings. Marvin C. Clark. Secy.

LIVE STOCK

Dogs, Cats, Other Pets 47

CANARY SINGERS—

FULL LINE OF CAGES AND SUPPLIES.

WAMSER PET SHOP

Horses, Cattle, Vehicles 48

BLACK MARES—Heavy team. Two wagons. Phone Boston 66-Y.

COW—For sale jersey cow. Phone 2086-L.

FLOCK OF SHEEP — A bargain for quick sale. 52 ewes, one ram and 30 spring lambs. Jas. B. Appel, R. F. D., Lucasville, Ohio. Phone 7204.

JERSEY COW—For sale. Inquire for M. Barnhardt on Hasling's Hill, east of Scioto ville.

8-YEAR-OLD MARE—50 Barred Rock hens for sale. Phone 3809-L.

Poultry and Supplies 49

PULLETS—That will lay more heavily, steadily, come from chicks raised on Pratts Buttermilk Baby Chick Food. If you are not satisfied, we refund your money. Dealers throughout the county.

MERCHANDISE

Articles For Sale 51

BABY STROLLER—Fiber cab, like new. Cheap. 512 Second street. Third floor.

DRESS FORM—Adjustable. Will sell cheap. A bargain. Phone 1913-Y.

20-FOOT MOTOR LAUNCH—Grey motor. Fully equipped. Priced right. Phone 1897-X.

REELS, RODS, LINES—And other fishing requirements at low prices. Call on Sommer Brothers. 220-222-224 Market St.

FARM EQUIPMENT 55A

TRACTOR—Samson. Complete. Brand new. Bargain and terms. 1 Osborne self-binder; brand new. 1 iron safe. Phone 137.

EVERY CLASSIFIED AD is carefully indexed and alphabetically arranged under its proper heading.

"Giving 'Em What They Want"

That's what the theatrical producers and the movie magnates claim they are doing for the public.

It is denied, of course, by a certain class of people who insist that these productions should be placed upon a higher plane.

But when we assert that the Daily Times A-B-C Classified Section is "giving 'em what they want," it cannot be gainsaid—because this section is giving the people all the thoroughly good, high class, necessary things which round out their everyday lives.

You just better believe as firmly as ever you can that the classified section is the place where all the people get what they want—and what is equally important, they want what they get there.

Look through these opportunities daily and answer the offers that interest you.

The A-B-C Classified Ads

Always The Same — In Service

Always Different — In Opportunity

MERCHANDISE

Household Goods 59

BABY BUGGY—For sale. White reed reversible. Cheap. Phone 2330-L.

BEDS—Two beds with springs. One oak and one white enamel. 1115 Ninth street.

BLACK BABY BUGGY—Reversible. Also baby play yard. 1533 Fourth St.

3-BURNER COAL OIL RANGE—For sale. Phone 1912-Y.

CHILD'S BED—White iron. Inquire at 1601 Offnere street.

DINING ROOM SUITE—Never used. Will sell or trade for Ford Coupe. Phone 2613-Y.

FURNITURE—Parlor suite and davenport. Phone 691 or 1242 Fourth St.

GAS RANGES—Save $15 to $70 on your new gas range. Buy direct from the factory. Double wall ranges built in accordance with American Gas Association specifications. Guaranteed in every way. Any style or size you need. All white porcelain or porcelain trimmed. Otis E. Fout, 1408 4th St., Direct factory representative. Phone 1040-Y.

HOUSEHOLD FURNITURE—Two good gas heaters; one office chair and davenport. Bradford, 641 Moulton Place. Must sell by Thursday noon.

HOUSEHOLD GOODS—All kinds. Ready April 23. Come early; must sell; cheap. 1715 Eleventh St.

LEADED GLASS BOOKCASE—In good condition. Apply to Dan Labold, 439 Front St.

REED BABY CARRIAGE—Like new. Phone 1618-R. 1121 Fourth street.

SANITARY COT—And mattress. Rocking chairs and large coal range. Phone 1213-Y.

TWO BEDS—Complete Oak dresser. Two cots, rockers and chairs, oak china closet, hot plate, motor washer, wringer and boiler, window shades, gas stove, drop leaf table, fruit jars, antique cherry bookcase. 405 Offnere St., 2nd floor.

Machinery and Tools 61

MACHINIST'S TOOLS—For sale. Good condition. Reasonable. Phone 241.

Specials at the Stores 64

FOLDING BABY CARTS—Old price $5.00. New $4.00 for a few days. Central Hardware Co. Phone 106.

Wanted To Buy 66

CHICKEN BROODER—Wanted. Phone 812-L.

CLOTHING—Wanted to buy men's second hand clothing. Phone Boston 145-Y. 1019 Gallia street.

FURNITURE—We pay highest prices for used furniture. Furniture Exchange, 510 Second St. Phone 2612-X.

FURNITURE WANTED—We pay the best prices for your used furniture. Phone Boston 71.

REFRIGERATOR—Wanted. Must be in good condition. Also 2 plain kitchen tables and some straight chairs. Phone 812-L.

USED FURNITURE—Wanted. We pay best prices. Phone Boston 185-Y.

ROOMS AND BOARD

Rooms With Board 67

6TH ST., 637—Nicely furnished sleeping room with board. Private home. All conveniences.

RHODES AVE., 3710—Room and board for two refined gentlemen. Near Wheeling Steel Corporation.

TWO GIRL BOARDERS—Wanted in private home. All conveniences. References. Phone 2423-Y.

Rooms Without Board 68

2ND ST., 721—Sleeping room for one or two gentlemen. Inquire at 721 Second St.

3RD ST., 1503—Furnished room. Phone 2159-R.

4TH ST., 1121—Sleeping room for gentlemen. Phone 1648-R.

4TH ST., 1119—Two well furnished sleeping rooms. Electricity, bath; gentlemen only; reference.

4TH ST., 638½—Attractively furnished sleeping room for 1 or 2 refined gentlemen. Everything convenient. Prefer business men. Phone 449-L.

7TH ST., 1702—Wanted man to room in private family. References. Phone 2472-J.

7TH AND CHILLICOTHE STS.—Sleeping room over Red Cross Pharmacy for men or man and wife.

CAMPBELL AVE., 418—Front downstairs sleeping room, near Excelsior shoe factory.

CENTER ST., 1390—Sleeping room for 1 or 2 gentlemen. Phone 1165-R.

CHILLICOTHE ST., 840—Sleeping room for rent.

DEWEY AVE.—Sleeping room. Half square from Hilltop car line. Private family. Phone 3065.

LINCOLN ST., 1307—Furnished room for rent in private home. Gentlemen only. Phone 3030-L.

McCONNELL AVE., 1411—Furnished room for one or two ladies. All conveniences. Phone 1041-X.

OFFNERE ST., 415—Sleeping room with private family. Phone 1566-L.

OFFNERE ST., 1822—Furnished bedroom for 1 or 2 gentlemen. Board if desired. All conveniences. Phone 906-X.

CLASSIFIED ADS enable you to find just what you want.

ROOMS AND BOARD

Rooms for Housekeeping 69

3RD ST., 529—Furnished light housekeeping rooms. Conveniences.

3RD ST., 1211—2 nicely furnished light housekeeping rooms. All modern conveniences.

5TH ST., 1832—One light housekeeping room. Large, nicely furnished. Phone 2574-L.

5TH ST., 1630—Furnished light housekeeping rooms with bath. Inquire 1630 Fifth street.

7TH ST., 736—One large furnished for sleeping or light housekeeping.

7TH ST., 736—Two nicely furnished light housekeeping rooms.

9TH ST., 610—Two furnished light housekeeping front rooms, downstairs. Phone 1220-R.

11TH ST., 1307—Two furnished rooms with or without garage. Phone 1216-M.

14TH ST., 2131—Two large furnished rooms. Modern.

17TH ST., 1412—Furnished light housekeeping rooms. Modern.

CAMPBELL AVE., 410—Two nicely furnished rooms for light housekeeping.

CHARLES ST., 1729—Two unfurnished rooms. All conveniences.

CHILLICOTHE ST., 822—Two furnished light housekeeping rooms. No children.

DOWNTOWN LOCATION—Furnished light housekeeping rooms. Inquire 1147 Ninth.

FOR RENT—One furnished room for light housekeeping. Phone 2505-L.

GALLIA ST., 1021½—Two light housekeeping rooms. Phone 994-L. Call after 5 p. m.

GALLIA ST., 1620—Furnished light housekeeping rooms. Also sleeping room. Bath. Phone 2272-Y.

GALLIA ST., 2511—Two furnished light housekeeping rooms. Hot and cold water in kitchen; bath and electricity. Phone 1632-X.

GRANT ST., 2015—Unfurnished rooms for light housekeeping.

NEW BOSTON HOTEL—Furnished rooms. Vine and Gallia St., New Boston. Phone Boston 40-L.

RHODES AVE., 3207—Two furnished light housekeeping rooms. Modern. Bath and phone.

REAL ESTATE FOR RENT

Apartments and Flats 74

2ND ST., 525—4-room front flat. References required.

5TH ST., 1522—Modern 2 room apartment. Nicely furnished. Large porch. Private entrance.

12TH ST., 1762—3-room furnished apartment. Inquire at 1115 Hutchins Phone 739-L.

18TH ST., 1127—4-room modern flat. $35 month. Phone 1840-L.

APARTMENTS—Four and five rooms. All modern. Inquire at Winkel's, 910 Gallia street.

CHARLES ST., 1725—Three unfurnished rooms for light housekeeping. Phone 2093-X.

CHILLICOTHE ST., 818—Modern three room apartment with bath. Over piano store. Floyd E. Stearnes, 818 Chillicothe St.

CHILLICOTHE ST., 715—7 room modern flat. Phone 1404-Y.

GALLIA ST., 2506—4-room flat. Bath, electricity. Phone 2191-Y.

GAY ST., 411—3-room apartment, furnished. All modern conveniences.

GOOD DOWNTOWN LOCATION—Modern 7-room flat, suitable for office and home. Phone 1404-Y.

JACKSON ST., 1739—Downstairs furnished 3 rooms. Bath, large front porch, basement. $7.50 per week. No children. Phone 3101.

MARKET ST., 521—3 unfurnished rooms. Man and wife only.

MODERN FLAT—All conveniences. Inquire at the New Boston Fair Store.

THREE ROOM FLAT—For rent on 18th street. Phone 1529-L.

Business Places For Rent 75

BUSINESS ROOM—Occupied by Singer Sewing Machine Co., 211 Chillicothe Street. See Mr. Wheeler, Singer Sewing Machine Co.

Farms and Land For Rent 76

3-ACRE FARM—On Galena Pike. Six room house, garage, orchard, two wells, good out building. Possession at once. Phone 1216-M.

Houses For Rent 77

7TH ST., 1622—Modern 7-room house. See John Armbrust.

18TH ST., 2111—Modern 6-room house. Phone 1939-Y.

SCIOTOVILLE—Seven room house. Large garden lot. Call 3580 Rhodes Ave., or phone Boston 209-R.

SIXTH ST., 2124—6 room modern house. Inquire at 2126 Sixth St.

Wanted—To Rent 81

GOOD LOCATION—4-room cottage, bath, electricity, gas. Must have yard. Phone 1950-Y.

HOUSE—4 or 5 room house wanted at once. Phone 2411-Y.

WANTED—Three furnished or unfurnished rooms. Couple. No children. Phone 369-X.

CLASSIFIED ADS are good providers. CLASSIFIED ADS are bringing in big returns.

THE CLASSIFIED ADS are as varied as your wants

REAL ESTATE FOR SALE

Brokers In Real Estate R

LIST YOUR PROPERTY—With us for 20 days and it will be sold. J. E. Jordan. Always Open. Phone 2796.

SHONKWILER, W. B.—List and deal in local, suburban and farm properties. Phone 1150-L.

Farms and Land For Sale 83

45½-ACRE FARM—On South Webster Pike. House and outbuildings, in A-1 condition. Phone Sciotoville 1020.

23 ACRES—

PEACH ORCHARD—1,300 trees, small cottage at Nauvoo. For sale or exchange for city property.

THREE ACRES—Of ground. Small cottage, 40 nice young fruit trees ready to bear. Just east of Wheelersburg on car line.

W. E. TRIPP REALTY COMPANY

Phone 680 or 2367-L.

300-ACRE FARM—20 acres bottom land. Much timber, good house and outbuildings; fruit. Inquire 1513 12th street.

FARMS—All sizes and prices. Good locations and investments. Oscar Tillett, 2023 Gallia. Phone 524-X.

Houses For Sale 84

CORNER OF 10TH AND JOHN—4-room cottage with lot, 66x128. Adam Reeg.

DOWNTOWN—New house. Six rooms, sleeping porch, basement under entire house. Furnace and garage. Phone 822.

DOWNTOWN — 7-room, two story frame home, downtown, near business district. Gas, bath, electricity, newly refinished outside and in. The arrangement is good for two families. Garage for two machines. Bargain price $6,850. 7-room, two story frame home. Water, gas, electricity. This home is in one of the best locations downtown. High ground, large lot, 46x145. Room for drive. Large front and rear porch. Front and rear stairway; four bed rooms. Phone for appointment to see this bargain. $7,000. Terms $1,500 or $1,800 cash. Balance B. & L. rates. Phone 1021-Y.

GLOVER ST. — Eight room modern home. Possession soon. See Merle O. Duduit. Phone 1183-L.

GALLIA STREET—

NEW BOSTON—3-room new cottage. Gas, electricity, bath. Just the house for Mill workers. Make a small payment and then $25 per month and move in. Price only $2,800.

WERTZ REALTY CO.

Phone 1497.

GOOD BUYS IN HOMES—

4-STORY BRICK—Can be used for ware rooms or store rooms on first floor; second, third and fourth floors can be arranged into living apartments. Easy terms. Price $5,200

5-ROOM COTTAGE—Bath, electricity. 12th near Lincoln. Easy terms. Price $6,500

4-ROOM COTTAGE—Bath, electricity, garage, side drive, lot 35x130. Easy terms. 1602 Grandview Avenue. Price $5,800

5-ROOM COTTAGE—Bath. Lincoln street. $4,100

WILL BE IN OFFICE until eight o'clock tonight.

P. W. KILCOYNE

52 First National Bank.

Phones 1698 or 2780.

GOOD LOCATION—6-room house with bath, by owner. Phone 2393-Y.

HILLTOP—Six room, two story frame. Electricity, bath, French doors, tapestry mantel, pantry, four large clothes presses, basement, piper for furnace, room for side drive. Price $6,500. Copelan Realty Co. Phone 2521.

HOUSES—On easy terms. North End. 7-room house, practically new, arranged for two families. Electricity, brick mantel, nice large reception hall, French doors. This is a real home. Price $5,650. $500 cash, balance same as rent. Cottage, North End. 4 rooms and bath; large lot; garage for 3 cars, basement, electricity, newly papered, new roof. Just a real home and cheap. $1,500. $300 cash, balance same as rent. Call 3101. Farver.

LINCOLN STREET—

Home on the Hill. Six rooms and bath; electricity, gas and good garage. Lot has 50 foot frontage. Price $6,750. Phone 2187.

MABERT ROAD—Modern 6-room house for sale by owner. Best buy in city. Terms to right party. Phone 668 or 457.

½ MILE UP GAREY'S RUN—New five room bungalow. 2 presses. Water in house; garage; good garden. Must be seen to be appreciated. A. W. Hodmer, Route 1, Portsmouth, Ohio. Phone 5903-R.

MOULTON PLACE—Real bargain. 8 rooms, modern, except furnace. Call for appointment. W. E. Tripp Realty Co. Phone 680 or 2367-L.

NAUVOO—New 5-room bungalow. Will take small car as part payment. Phone 6503-Y.

NEW BOSTON—Rhodes Avenue. For sale or trade. Has bath, gas and electricity; good garage. Will consider building lot, machine or a reasonable amount of cash. Balance on easy terms. Price $5,500. Wallace-Long Realty Co. Phone 686.

NEW BOSTON—4-room house, nearly new. Electricity, bath, garage. $400 cash, balance like rent. Price only $4650. F. V. Burkhart. Phone 287.

SCIOTOVILLE—Large 3-room cottage in good location. Nice lot. Price $2,200. Terms. Leroy Hohl. 727 Seventh street. Phone 1375-L.

VINTON AVENUE—

NEAR McCONNELL—5-room, 2 story. Gas, bath, garage. Now renting for $40 per month. Price only....$4,500

WERTZ REALTY CO.

Phone 1497.

WE HAVE CASH BUYERS—For property located in all parts of the city and vicinity. List your property with us. The Peebles Realty Co. Phones 5010—2385.

REAL ESTATE FOR SALE

Houses For Sale 84

SELECTED HOMES—

MABERT ROAD—Beautiful residence, modern. Six rooms, bath and pantry. Let us talk to you about this one. Close to school and church. Priced at $6,250. Terms.

MABERT ROAD—Four room cottage. Lot 40 by 849 feet. Has some fruit trees and out buildings. You can raise chickens and garden here. Price $3,750. Terms.

SCIOTOVILLE—Two beautiful lots in good location. 50 by 135 feet each. Can not be beat for a building site. Priced for quick sale, $1,100 for the two.

SUMMIT ST.—Seven room, two story home. This is a good house. Priced right. $7,000. Only $500 cash. Terms.

ARGONNE ROAD—New six room bungalow. Hardwood floors. Good garage and side drive. Priced right, on easy terms. $6,900. $1,000 cash.

18TH STREET—Five room home. Bath, kitchenette, built-in cupboard and white pine finish. Large lot. Good garage. Price $7,700. Terms.

WE HAVE a variety of good homes listed at prices that are right.

SERVICE REALTY CO.

Room 1, Security Bank Building.

Phone 744.

WHEELERSBURG—

IN BEAUTIFUL NIRVANA—5-room cottage with two 50 foot lots, 224 feet deep, two blocks from High School. Plenty of fruit trees. A good buy at $3,850

WERTZ REALTY CO.

Phone 1497.

Lots For Sale 85

GOOD INVESTMENT—City limits, Scioto ville. 5 acres $750; 7 acres $1,000; 12 acres $1250. Lots 100 by 400 $350. Good building sites on all. Large 8 room house on large lot. Acreage with it if desired. Terms. Edw. Cunningham 217 Masonic Temple. Phones 2920-5002-Y.

LOTS—For sale or trade for small car. 4 lots, Scioto ville, frontage on Bonser Ave. They are exceptionally fine lots. Some frontage on street from 60 to 100 feet and in depth over 200 feet. Call 3101. Farver. Price $350 each on easy terms.

LOT NO. 262—Stellacy Addition. For sale or trade for good small car. Phone [illegible]

WEST SIDE LOTS—Stellacy Addition. Lots 50x150 [illegible] For sale or trade on Ford roadster. Phone 284.

WEST SIDE LOTS—$25 down and $10 a month. See P. W. Kilcoyne, 52 First National Bank Bldg.

Suburban For Sale 87

DOGWOOD RIDGE—4-room cottage for sale by owner. Half mile from paved road. Phone Sciotoville 500?

CLASSIFIED DISPLAY

A. B. C.

The Safest Place To Buy

Highest Grade

Player Pianos

Like new, cost $750.

Will be sold for

$395.00

Terms if desired.

R. P. Seiler

The Old Reliable Piano Store

804 Chillicothe Street

Next Door To Gas Office

A. B. C.

Highest Grade

Upright Pianos

Like new at less than half Price

See this fine Piano and hear its wonderful

Tone

Your own terms

R. P. Seiler

The Old Reliable Piano Store

804 Chillicothe Street

Next To Gas Office

CLASSIFIED DISPLAY

Reo -- White

Johnson Bros.

Sell Transportation

Best Car Wash In The City

WANTED!

Energetic, Clean Cut Agent for Portsmouth and territory. New, Quick Selling, Patented Automotive Accessory. Very small capital and reference required. Splendid Opportunity for right party. Address The O. A. P. Co., P. O. Box 686, Springfield, Ohio

Fifteen Acres

With good six room house and outbuildings, twenty minutes drive from Portsmouth on paved pike. Plenty of fruit, berries and grapes. Price $4,600.00.

REAL ESTATE W. W. Weidner Co.

"The Key To Real Values"

Phone 196

SHOE EXECUTIVE

We have an attractive opening for a first class McKay Lasting Room foreman. Write us at once in detail, giving age, experience, salary expected, etc.

THE UNITED STATES SHOE COMPANY

ROOM 43, DUTTENHOFER BUILDING,

CINCINNATI, OHIO

Reliable Cars

Paige 7 pass., late model.

Ford, 1922, roadster.

Ford, 1922, touring.

Ford, 1919, sedan.

Buick, 1919, touring.

Buick, 1918, touring.

Elcar, touring.

Overland, 91, touring.

Overland 4, touring.

Chevrolet sedan.

Ford coupe.

Chevrolet touring.

Scioto Motor Co.

1622 Gallia Phone 2661

Hilltop Home

Five room, two story frame, in fine location, on hill. Has bath, gas and electricity, pantry, sanitary sink, tapestry mantel, front and rear porches. House is storm sheeted. Large lot. Reasonable terms. Price $7500.00

LEADERS FOR YEARS BIERLEY REALTY CO. REALTORS ROOMS 3 & 4 ROYAL BLDG.

CLASSIFIED ADS don't allow you to spend any time wondering where to get different things. They tell you right away—without any delay.

DON'T use unnecessary words and don't leave out necessary words when you write a classified ad.

DOZENS of ways to make your dollar go farther—disclosed by the classification section.

THERE ARE opportunities for everybody in the classified columns. Opportunities

BANANAS! BANANAS!

Our First Car Load Here! 75c To $1.25 Per Bunch!

ORANGES AND GRAPEFRUIT

Our Last Car This Season 75c Per Peck. Car At N. & W. Freight Depot Gallia Street. Open 7 O'Clock Wednesday Morning.

Please bring correct change. We Deliver.

PHONE 2860 **C. BOOK** PHONE 2860

Suit Against Ironton Bridge Co.

IRONTON, April 22—(Special)—A suit filed in Common Pleas court here Monday is the third of the same kind against the Ironton-Russell Bridge Co. Action is by Anna M. Miller, alleging that the approach to the bridge, passing along 88 feet of property she owns on Campbell street at the corner of Vernon, cuts off access to the property; claims that a stairway for foot passengers obstructs the sidewalk in front of her home, and sets forth that a nuisance results from dirt blown off the bridge approach. Damage is fixed at $8,000.

The first of the suits, brought by C. A. Miller, won by complaintant in Common Pleas Court, was remanded for retrial, when appealed to the Court of Appeals, and is now awaiting action in the lower court. The second of the cases was filed last Saturday by Mrs. Sabala McMahon, asking damages of $10,000.

After Minstrel

Negotiations have been started by members of B'nai B'rith to bring Neil O'Brien's minstrels to Portsmouth as one of the theatrical offerings of next season.

Hansgen Joins Bristol Club

Ralph Hansgen of Sciotoville, who is a very clever infielder has joined Chuck McDaniel's team in Bristol, Tenn. He will likely play third base for McDaniels and his friends are predicting he will make good.

Operated Upon

Mrs. Minta Trowbridge, 1923 Seventeenth street, entered Hempstead hospital Sunday and underwent an operation today.

NOTICE

The Trustees of Clay Township have filed their petition in the Court of Common Pleas of Scioto County, Ohio, for the purpose of transferring Seven Thousand ($7,000) Dollars from the General Fund and Five Hundred ($500) Dollars from the Cemetery Fund to the Road Fund, and pray the Court for an order authorizing and directing them to make such transfer. That said petition will be for hearing on the 6th day of May, 1924, or as soon thereafter as it will be convenient for the Court to hear the same.

TRUSTEES OF CLAY TOWNSHIP, SCIOTO COUNTY, OHIO.
By FRANK R. WOLFE, President.
Advertisement—April 22-1t

RADIAC
WORLD'S BEST LINIMENT —

Ask your Doctor! Ask your Drugist! A safe, sensible, dependable relief from all external Aches and Pains, Rheumatism, Lumbago, Neuralgia, Neuritis, Cuts, Bruises, Insect Bites and Stings. Relieves Pain Instantly. A powerful Antiseptic and Germicide made by 20th century Chemists for 20th century People. Will not destroy Tissue; will not Blister. Send for testimonials. At your druggist or send $1.00 to American Radiac Co., Marion, Indiana.—Advertisement.

NONE BETTER MADE
We Back With Our Guarantee Each Can of Nevin's Wall Tone, As We Consider It the Best Finish Paint on the Market.
J. F. DAVIS DRUG CO.
—Advertisement1t

NEW BOSTON

A square dance will be given in Davis hall tonight to which the general public is invited to attend. Good music has been provided by the committee and a general good time is promised all who attend.

Mrs. Walter Lee, who has been ill for some time, has regained her former good health and is able to be out again.

Friends of Mrs. Ellen Robinson of Norfolk street and Mr. C. C. Watkins of Portsmouth will be surprised to learn of their marriage, which took place in Catlettsburg, Ky., Monday afternoon at the home of Mr. and Mrs. Abe Abelshom. They were attended by Mr. and Mrs. R. E. Watkins and Mrs. Ida Berry. Mr. and Mrs. Watkins will be at home to their many friends at 1411 Norfolk street.

Mrs. C. C. Rice and son Donald of Rhodes avenue spent Sunday afternoon with Mrs. Frances Ritter of Gallia avenue.

Mrs. Rose Spears and son Harold, who have been the guests of Mrs. Orville Hunt of Stanton avenue for the past two months, have returned to their home in Huntington, W. Va.

Mrs. Virginia Kelley and Miss Marie Scott have returned to their home in Ironton after spending the week-end with their sister, Mrs. J. L. Phillips of Cedar street, who is seriously ill.

Garnet Lucille, daughter of Mr. and Mrs. James Cooper of 3759 Rhodes avenue, suffered a badly meshed thumb on her right hand several days ago, when that member was caught in the wheel of a sewing machine.

Mrs. J. L. Phillips of Cedar street, who has been seriously ill for several weeks, was reported slightly improved this morning.

Mrs. Charles Kelley of Columbus spent the week-end at the home of Mrs. J. L. Phillips on Cedar street.

Arthur Johnson of Gallia Avenue is visiting relatives near Minford.

Mr and Mrs. Fred Slaughter and children, Margie and John, of Columbus, have returned home after spending over Easter with her parents, Mr. and Mrs. John Henry, of Gallia avenue.

Mr. and Mrs. Martin Slaughter and sons, George Emmett and John Wesley, of Glenwood avenue, spent Sunday in Ironton, the guests of Mrs. Slaughter's brother-in-law and sister, Mr. and Mrs. S. M. Bagwell.

Miss Wilda Harmon of Harrisonville avenue spent Sunday with Miss Vashti Ritter of Gallia avenue.

Lawrence Corn spent the week-end with his mother, Mrs. Ella Corn, of Logan, who has been ill for several months.

Mrs. Albert Mowery of Ironton was the guest Sunday of her brother-in-law and sister, Mr and Mrs. C. C. Rice of Rhodes avenue.

Mr and Mrs. Walter Dutiel of Blaine avenue had as guests Sunday Mr. and Mrs. John Edwards of North Moreland.

Mr. and Mrs. Henry Culver and her brother and sister, Robert and Esther Corn, of 3855 Grace street, motored to Catlettsburg, Ky., Sunday and spent the day with Mr. Culver's brother-in-law and sister, Mr. and Mrs. Charles Cole.

Miss Effie Bracken of Gallia avenue and Messrs. Joseph Allen and Louis Langley of Ashland, Ky., were the guests Sunday of Miss Dorothy Fultz of Oak street.

Mr. and Mrs. Frank G. Taylor and son Frank of Rhodes avenue have returned from Cincinnati, where they were the guests of his brother and sister-in-law, Mr. and Mrs. Keptner Taylor.

Mrs. Elizabeth Williams and son Joseph and Miss Dorothy Sennett of Gallia avenue and Miss Henrietta Price of Portsmouth motored to Ashland, Sunday, and spent the day with friends.

Mrs. Sherman Jackson and children, Edna, Juanita and Helen, of Gallia avenue were the guests Sunday evening of Mrs. Charles Whitaker of Stanton avenue.

SCIOTOVILLE AND WHEELERSBURG

SCIOTOVILLE

Mr. and Mrs. Hershel Thacker and son, Clarence, of Long Meadow, were the guests of relatives at South Webster, recently.

Margaret, the infant daughter of Mr. and Mrs. Leonard Niner of Long Meadow, continues quite ill.

Dorothy, 4 year old daughter of Mr. and Mrs. William Shump, received serious burns about the body Monday morning when she fell into a tub of hot water. The child was attended by Dr. Martyn Taylor.

Mr. and Mrs. Willard Bailey and Mr. and Mrs. D. A. Green of Eastern Avenue, motored to Columbus, Monday and spent the day.

Mr. and Mrs. S. L. McAdams and daughter, Mary Elizabeth, and son Milton, and Miss Catherine Bailey attended a birthday dinner given Sunday in Ironton in honor of the third birthday anniversary of George Thomas Lawson.

Mrs. Horace Beloat of 5920 Farney avenue, will entertain the Halcydon Sewing Club at her home, Thursday afternoon.

Mrs. S. L. McAdams and Mrs. D. A. Green shopped in Portsmouth today.

Berean Baptist Church Notes

Choir practice Wednesday at 6:30 p. m.

Prayer meeting and Bible Study Wednesday at 7 p. m.

A meeting of the Board of Trustees will be held at the close of prayer meeting Wednesday evening.

Cottage prayer meeting Thursday morning at 9 o'clock at the home of the pastor in Glendale.

The regular monthly meeting of the Baraca Class will be held Thursday evening at 7 o'clock at the home of Jess May in Long Meadow. All members are urged to be present and bring Bibles.

WHEELERSBURG

Mr. and Mrs. C. G. Johnston, and Mr. and Mrs. Frank Crites and daughter Betty Ruth, of Amanda, Ohio, spent the week end with Dr. and rs. K. D. Reichelderfer.

George Harr, of Beauty Ridge, Ky. was the guest Sunday of his son and daughter-in-law, r. and Mrs. W. T. Harr, of Pine Creek.

Friends of Mrs. Margaret McMakin, who has been a patient at Mercy Hospital, Portsmouth, for the past four weeks, will be glad to know that she is getting along nicely and will soon be able to be removed to her home on Dogwood Ridge. Mrs. McMakin fell and broke her hip and despite her advanced age is getting along splendidly. Her sister, Miss Mary McIntyre, of Pittsburgh is looking after her household affairs while she is in the hospital.

A dance will be given in the large pavilion on the church lawn of St. Peter's church on Dogwood Ridge on Thursday evening of this week to which all are invited. Journey's Orchestra will furnish the music and refreshments will be served by the ladies of the congregation.

Baptist Church Notes

Our Bible school attendance last Sunday was 128, the largest in the history of the church. We wish to build our school up where it ought to be in attendance and educational and spiritual power. We have good teachers and classes for every age and size. We extend a very cordial invitation to every one who does not attend elsewhere to come with us, and especially do we invite all Baptists. We have placed our goal for next Sunday at 135.

At the regular Thursday evening prayer meeting the pastor will give a short bible study on the Feast of the Passover which is the first of the seven Feasts of Jehovah found in Levitieus 23rd chapter.

A committee has been appointed to arrange for a Children's Day program for the Bible school. The committee is Mrs. Butler Filmore, Mrs. Ora McClure and Mrs. H. E. Ketcham.

McADOO—THE NATIONAL CANDIDATE

Ohio Democrats will nominate their Democratic presidential choice at the Primary, April 29. You will choose between William Gibbs McAdoo and James M. Cox. Between these two and these two only can you express your preference. Let us examine and compare the records of these two men; let us appraise their respective ability and availability of what they are and what they have done.

Mr. McAdoo was a pioneer of woman's suffrage and equal pay for men and women when doing the same work. He is opposed to child labor and the exploitation of human life. He builded the Hudson River Tunnel which accommodates more people every day than any single piece of engineering in the world. He broke the strangle-hold of Wall Street on the U. S. Treasury. He was one of the authors of the Federal Reserve Act. He organized the Federal Reserve Bank, that makes money panics impossible. He initiated the Federal Farm Loan. He organized and put over the Liberty Loans in masterful appeals to the people, when Wall Street said it could not be done.

During the war he carried the greatest burden of government of any man in America, excepting President Wilson. He raised and handled the greatest amount of money ever administered in the history of the world, without the loss of a single dollar, or a single case of graft, and he retired from Wilson's cabinet a poor man with a large family to support. By his great organizing ability, he unclogged our congested transportation system, transformed the railroads into one great, efficient machine to win the war, supplying troops over seas with food and munitions and our people at home with the necessities of life, operating the whole system for millions per year less than it is now being operated.

Few men in the world have achieved such a record for constructive ability and magnificent courage. There is not enough money in all the political slush funds, and not enough printer's ink and paper in the country, to manufacture such a record for any other candidate. His call to his fellow countrymen of "Back to Honesty" is being answered from the hearts of the American people, that will find honest expression in the ballot box on April 29th.

There is now being waged against McAdoo a campaign of falsehood, calumny and misrepresentation by the professional politicians, grafters and corruptionists of both political parties. They are making common cause against him because they fear him; because he will not trade and traffic with the sacred trust of government; because he will neither profit from the administration of public affairs nor will he permit it to be done by others. Honest and trustworthy himself he demands honesty and faithful service from those under him. The constitutional rights of the common people—"Life, Liberty and Pursuit of Happiness" can safely be entrusted to him. McAdoo is the only National candidate before the American people.—Political Advertisement.

"THE PAR CAR"

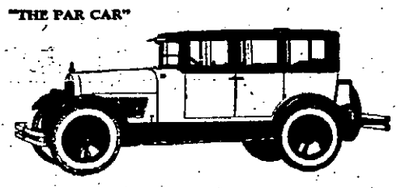

The Haynes gives you all this:

Beauty to satisfy the finest judge of symmetry and correctly conservative style—appointments which are thoughtful and luxurious—comfort and easy control—performance that makes motoring in the Haynes a revelation—dependability based on correct design, careful craftmanship and the use of the finest materials—a fine reputation and operating economy.

You get all this in the Haynes—with nothing skimped, nothing spared, nothing exaggerated, and everything as fine as everything else. That's what "par" means—a car with every detail in perfect proportion.

See what that means in actual experience, by asking us to take you for a ride in the Haynes, "The Par Car."

ARMBRISTER BROS.
1544 Robinson Ave. Phone 864

It pays—to own a HAYNES

JITNEY DANCE
St. Peter's Church
Wheelersburg, O.
1-2 Mile From Wheelersburg
On Lick Run Pike
Thursday Evening, April 24
JOURNEY'S ORCHESTRA

Real Values In Good Homes

5-room cottage, good Hill Top location, gas, electricity, bath, pantry, sanitary sink, front and rear porch, cellar $5700

6 room two story, East End, gas, bath, electricity, good basement, storm sheeted, garage with side drive, good corner lot $6450

5 room two story, near main car line in the East End, gas, electricity, bath, french doors, sanitary sink, fine cellar, garage $6500

6 room two story, reception hall, water, gas, electricity, bath, sanitary sink, good cellar, garage, located on 11th street near Hutchins. Price $7800

6 room strictly modern stucco home in elegant Hill Top location, recently built, gas, electricity, bath, hardwood floors, enamel finish, woodwork, French doros, tapestry mantel, sanitary sink, large sun porch, tile front porch, full basement with furnace, attic, garage, 40 foot lot, all street assessments paid $10,500

4 room cottage, up town corner location, reception hall, water, gas, electricity, bath, newly papered, and in good condition, French doors, tapestry mantel, sanitary sink, built in chinn closet, front and rear porches, good cellar, garage $5000

New 6 room two story house, ready to move into, gas, bath, electricity, pantry with sanitary sink, front and rear porch, full basement. This is one of the best built houses in the city. $500.00 first payment, balance can be paid as rent $6300

Exceptionally good 6 room two story house in the East End on main car line, all the conveniences, front and rear concrete porches, good cellar, attic, garage, located on nice high ground, shades and screens go with house $7500

4 room two story house, practically new in good location, gas, electricity, bath, pantry, sanitary sink, two large bedrooms, garage, paved alley, $600.00 down payment will buy this elegant home $5150

5 room cottage on Hill Top car line, reception hall, gas, bath, electricity, pantry with sanitary sink, front and rear porches, cellar, garage $6800

5 room cottage in good location, New Boston, gas, bath, electricity, newly papered and painted, good lot, chicken house, screened in back porch, $500 down payment $4500

Clark & Goodman
PHONE 7 PHONE 7
Room 24 First National Bank Building
Open Until 8 O'clock This Evening

STANLEY THEATRE
TONIGHT
Wonders of the Sea
Also
Round 12 Fighting Blood
Admission 15 and 30c

NO MORE HEADACHES
Many people are troubled with nervousness and headaches, which are due to some eyesight trouble. Let us examine your eyes and make glasses to overcome your eyesight trouble, and your nervousness and headaches will disappear.
J. F. CARR
Jeweler—Optometrist
424 Chillil. St., Near Gallia

Manager Wanted

A splendid position for the right man. We are in need of a manager for the credit clothing business — established store doing fine business. State experience in own handwriting. Address "S" care of Daily Times.

Civil Engineering

I am now prepared to do all kinds of civil engineering and landscaping, including both city and country work of every nature and kind according to the most approved methods.
L. G. Marshall
C. E.
Office Masonic Temple
Phone 1737

X-Ray Examination and Treatment
By Licensed Physician
Mercy Hospital Clinic
Phones 641 or 241

THE HAZLEBECK CO.
GENERAL INSURANCE
Royal Savings Building
828 Gallia St. Phone 70

RADIO TUBES and SUPPLIES
FOWLER'S

Thos. Ashpaw
PLUMBING AND HEATING
804 John St. Phone 2530

FOWLER'S
Improved Kodak Developing Service

$1.62
Buys enough ceiling, side and border for average room.
KELLISON
1111 4th 1021-R

THE SCHMIDT-WATKINS COMPANY
Plumbing, Heating and Electrical Contracting
934 Gallia St. Bell 383
Home Phone 578

C. A. ACKLEY
Foot Specialist
Chiropody Massage
Arch Supports
Open Evenings
Sunday Appointments
Masonic Temple Phone 2609

EYESTRAIN
Eyestrain often steals your health. Why suffer when relief is so near.
CENTRAL OPTICAL PARLORS
1002 Gallia Street Home Phone 968-R

THE NEW
RELIABLE
LOCAL OR LONG DISTANCE
TRANSFER
Service Anywhere—Any Time
PHONE 826
Get our prices—Biggest Vans In City.
WANTED——A load to Pittsburg, Pa., or points between by April 22.

MOVING LOCAL AND LONG DISTANCE
WALTER E. COOK PHONE 1289 OR BOSTON 20

You Save Money
When you buy one of our refrigerators. The loss of food without a refrigerator will more than pay for the refrigerator in a short time, besides there is the danger of serving spoiled food.
Covert Furniture Co.
3973-75 Gallia St. New Boston

The Portsmouth Daily Times
Gallia St. and Front Streets Portsmouth, Ohio

MEMBERS OF THE ASSOCIATED PRESS
The Associated Press is exclusively entitled to the use for publication of all news dispatches credited to it or not otherwise credited in this paper and also the local news published herein.

THE TIMES PUBLISHING COMPANY

Patrons of Sunday Sun who fail to get their paper call Circulation Department. Phone 2902 before 9 a. m. and a paper will be sent to you by special carrier.
Patrons of the Daily Evening Times who fail to get their paper call Circulation Department. Phone 2902 before 7 p. m. and a paper will be sent to you by a special carrier.

When You Want THE TIMES
CALL 2900
Private Branch Exchange and ask for department with which you wish to talk.

HORSESHOES

THE beauty of the horseshoe game is that it doesn't take much equipment. The record-keeper in a tournament of horseshoe players figured that in five games a man walks two miles. He gets all the muscle-play by the swinging of the weights that golf affords.

This year has been a big horseshoe revival. And that calls to mind that the oldtime blacksmith shop is almost a thing of the past. To be sure, they haven't quite disappeared as yet, and the flying sparks and clanging anvil still attract the audience of small boys they always used to.

But a garageman let us in on something the other day. The garage, he said, is the modern place of interest for kids. They could only hang around and watch the blacksmith. But they can help the auto mechanic by passing him tools, and when they have watched long enough, they may even be given a wrench and told to turn a nut.

Then the big thrill comes one day when the man allows a kid or two to climb up with him while he takes a repaired car out for the trial spin. Their sharp ears are listening as keenly for knocks and rattles as his own are. When these boys have spent a couple of years hanging around watching the garageman, they know more about their dads' machines than their dads do themselves.

So the change, you see, has been beneficial all around. Folk are playing horseshoes as never before, and the boys are really profiting the hours that they spend loafing—all boys loaf some, and a little is good for them—in a garage.

THE SKIES ARE CLEARING

GERMANY'S prompt acceptance of the recommendations of the Dawes commission and, therefore, her assumed willingness to comply with them to the extent of her resources, is the most hopeful sign yet that the confusion and bitterness arising out of the world war are receding to a better and more tolerable basis.

One of the best results will be the making possible of getting at a clearer understanding of Germany's actual condition. She has plead inability to comply in any measure with the harsh terms laid down by the peace treaty. Appalling accounts have been spread of the destitution and want, even to the point of general starvation that prevail in the land. Against these have been circulated stories of the riot and extravagance that prevail in Berlin, exceeding even those of the palmiest days when the Kaiser sat on his imperial throne. The result was that a part of the world believed Germany was being beaten down to utter destruction, while another and a still greater part was firmly convinced that she was by subterfuge and false pretence seeking to avoid meeting any of the penalties that defeat had brought upon her.

With both sides accepting the Dawes findings in good faith and proceeding with some degree of fairness and mutual toleration to an ascertainment of conditions and Germany's actual ability to meet indemnities, a reasonable adjustment and more favorable relations are certain to be brought about.

NEW YORK DAY-BY-DAY

BY O. O. McINTYRE

NEW YORK, April 22—The high spot of wealth in New York to me is emblematized in a Fifth Avenue haberdashery. It specializes in one-design-to-a-customer neckties, silk house robes, walking sticks, shirts and hosiery. The place crackles with opulence.

The clerks are more than salesmen. They are diplomats and a few of them are paid as high as $10,000 a year and commissions. They are the best dressed men in town, from bright spats to highly polished nails. All of them go to the Paris and London branch shops once a year.

One is not supposed to ask the price of any article purchased. Non-charge patronage is discouraged. No less than six hand-made shirts may be secured at one purchase. In buying collars one is measured as meticulously as though he were buying a suit of clothes.

The collar maker is a Van Dyked gentleman who measures you while his assistant jots down the measurements. Buying a scarf takes on all the glamour of a lady buying her trousseau. There is a mahogany finished room that is flooded with an electrical daylight glow.

Silks are carried by uniformed myrmidons from mysterious caches. There is only enough material for one scarf in each design. A study is made of the complexion and one is matched up for a scarf as carefully as a painter tints his canvas.

I was never in the shop—No, that is cruel, "atelier," is the word—when some clerk was not calling by name some illustrious person whose financial exploits had boomed at me from the first pages. Only the very rich, or perhaps a few of those who have worked for Mr. Doheny are regular patrons.

There is a polished elegance about everything from the big brass outer door-knob to the long gold-tipped cigarettes in handsome teakwood boxes inlaid with pearl. The proprietor is an urbane, pot-bellied gentleman with a decidedly Picadilly insouciance.

Fred Kelly and I have always cherished the ambition to clap monocles to our eyes and visit this haberdashery shop some day and try to buy a single bone collar button. The monocles might save us from instant annihilation. If we survived we expected to be emboldened to ask if they had any knitted wrist warmers in stock.

In New York odd friendships have developed among strangers talking over the telephone. This is because of New York's soul hungry thirst for acquaintance. When one gets a wrong number he or she need not be annoyed for it might mean the beginning of a beautiful friendship. A man I know had met a lady at a dinner. He promised to call her the next day. He remembered her last name so he called every number listed under the last name. There were 43 of them. Twelve of them promised to have lunch with him the next day. They all came, not knowing of his little joke. Now they hold a dinner annually and all have become good friends. Unconventional, yes. But sometimes the lonely must batter down the conventions here or face insufferable ennui. One of my friends, whose loyalty is always warming, was picked up on a telephone wire. It was a cross connection and we chatted about a catastrophe that had stirred the nation. Then we exchanged names and met. He at the time, like myself, was lonely. I became a god-father to his child recently. Innumerable marriages have resulted from casual telephone contact.

It is a form of hereditary actorship to seek the "spot"—the center of the stage. It is human and forgivable, yet one cannot help but be a little annoyed at an actor in a Broadway play who in making a curtain speech delicately suggests he is unable to answer his thousands of daily mash notes.

Copyrighted 1924, by the McNaught Syndicate, Inc.

THERE'S AT LEAST ONE IN EVERY OFFICE — BY BRIGGS

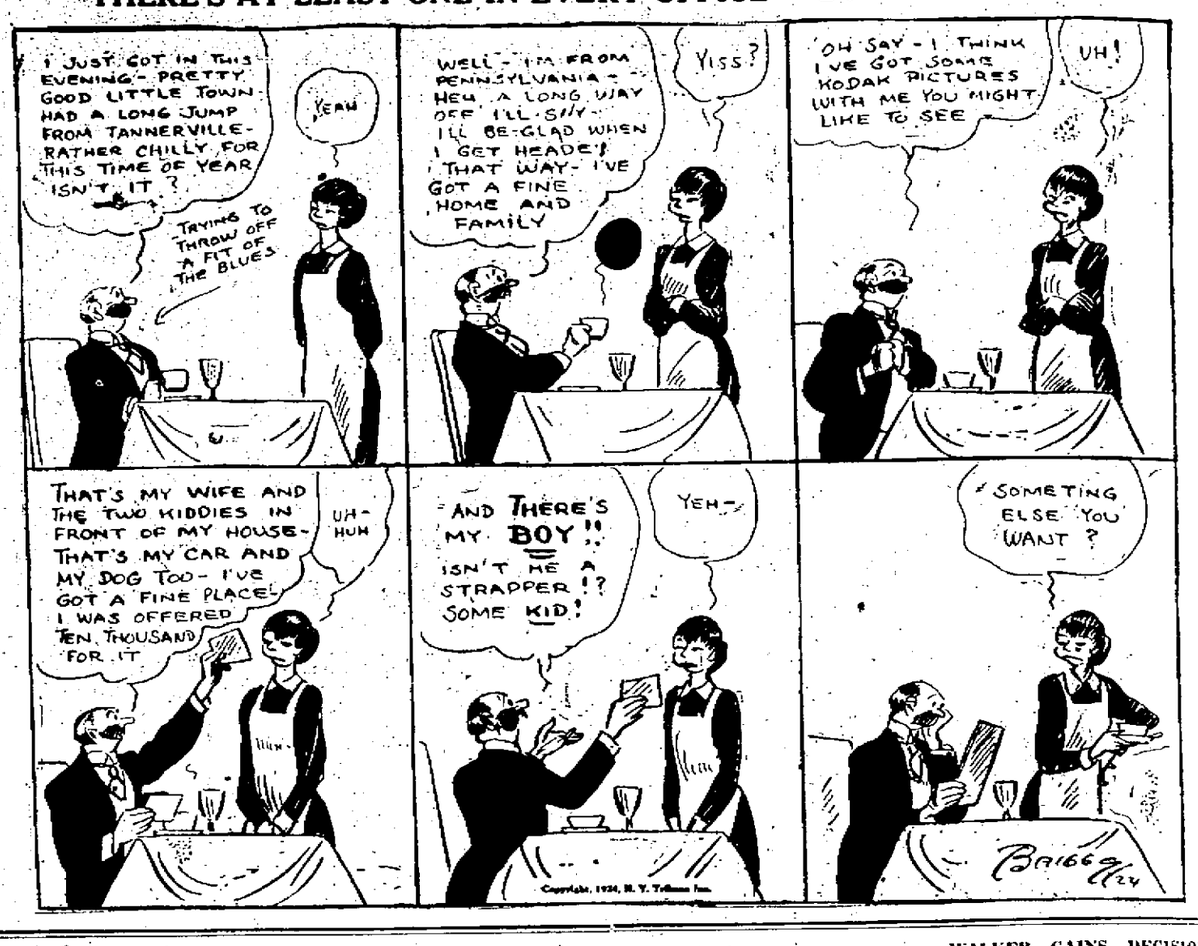

Doc Koko's KOLUM

Word of An Authority

Orator: "And what would we do without women? Answer me that!"

Meek Little Voice (property of Mr. Peckmoore): "As we pleased."

ABE MARTIN

"I don't care what th' jury does, I'll wait till I see her picture in th' paper," said Mrs. Tilford Moots, when asked if she believed Em Pash poisoned her husband. A big share o' th' energy an' activity in this life has spite behind it.

Copyright National Newspaper Service

Spring

Spring, the sweet Spring, is the year's pleasant king;
Then blooms each thing, then maids dance in a ring.
Cold doth not sting, the pretty birds do sing—
Cuckoo, jug-jug, pu-we, to-witta-woo!

The palm and May make country houses gay,
Lambs frisk and play, the shepherds pipe all day,
And we hear aye birds tune this merry lay—
Cuckoo, ug-jug, pu-we, to-witta woo!

The fields breathe sweet, the daisies kiss our feet,
Young lovers meet, old wives a-sunning sit;
In every street these tunes our ears do greet—
Cuckoo, jug-jug, pu-we, to-witta-woo!
Spring, the sweet Spring!
—Thomas Nashe.

The Test

Rub: "Was the President's message to Congress a success?"

Dub: "Oh, absolutely. Both Houses are mad."

Lawyer Got An Earful

"And what time did the robbery take place?" asked the lawyer.

"I think—" began the witness.

"We don't care what you think," put in the attorney; "we want to know what you know."

"Then," retorted the witness, "I might as well get down off the stand. I can't talk without thinking I'm no lawyer."—Success.

It isn't the first cost of marriage, but the up-keep that counts.

Imperative

"What's the matter, old boy?" asked Jimmie's friend. "I've never seen you looking so seedy."

"I've got to go abroad at once," remarked Jimmie, gloomily.

"Nonsense! These doctors mustn't frighten you out of your life like that."

"It wasn't a doctor. It was a lawyer."—Brisbane Mail.

Going Some

The purr and the roar of a motor before
And behind you, a well-balanced load;
A straightway track to the skyline and back
And the hum of the tires on the road.

The flurry and fear and the whip of the air
As it whirls in a buffeting gale;
The blood-stirring thrill as you swing down a hill
And—another two weeks in jail.
—New York World.

The Customer Had One

"Yes, sir," said the barber, "my poor brother Jim has been sent to an asylum. He got to broodin' over the hard times, and it finally drove him crazy. He and I worked side by side, and we both brooded a great deal. No money in this business now, you know. Prices too low. Unless a customer has a shampoo, it doesn't pay to shave or hair-cut. I caught Jim trying to cut a chap's throat because he declined a shampoo, so I had to have the poor fellow locked up. Makes me sad. Sometimes I feel sorry I didn't let him slash. It would have been our revenge. Shampoo, sir?" — Sydney (Australia) Sun.

The Tapeline of Courage

The days of the draft are long passed and gone, but once in a while up hobs a story concerning them that justifies its existence. One mother, writing to the judge advocate's office, explained that her son was a designer of women's cloaks and suits and, as such, indispensable to civilian life, and then concluded her plea for his exemption with these words:

"Furthermore, I cannot see how he could be of any real value at the front. He weighs only 105 pounds, he is five feet, seven inches tall, his bust measurement is only thirty-two, and he positively shudders at the thought of war."

Held To Grand Jury

Alberta Pannatoni, 28 years old, arrested by the police on a charge of being a common prostitute, was bound over to the grand jury under $200 bond by Judge Sprague in Municipal court Monday. In default of bond the defendant was ordered remanded to the county jail to await grand jury action.

Secure Licenses

Marriage licenses were issued Saturday in Catlettsburg to Alva Butler, 38, sheet mill worker, and Carrie Keyser, 34, both of Portsmouth, and Daniels Hall, 29, machinist, Columbus, and Mabel Caniell, 18, of Portsmouth.

Here On Business

C. E. Martin of Cincinnati spent Saturday and Sunday in Portsmouth on business.

License Plate Found

A touring car, license No. 354,025, was found on Second street yesterday and may be recovered by calling at 315 Second street.

WALKER GAINS DECISION

PHILADELPHIA, PA., April 22.—Jackey Walker, of Elizabeth, N. J., welterweight champion of the world gained a ten round decision over Johnny Gill of York, Pa., here last night in a hard contest.

Walker weighed 146 pounds and Gill 154.

THE OLD HOME TOWN — BY STANLEY

Union Labor Heads Ask For 2.75 Per Cent Beer To 'Give Workers Good Drink'

WASHINGTON, April 22.—Another attempt to bring back 2.75 percent beer by modification of the Volstead act was made today before the house judiciary committee.

Samuel Gompers, president and other representatives of the American Federation of Labor, vigorously urged legislation that would once more permit the sale of beer with this alcoholic content on the ground that it would "give the workingman a "good palatable nourishing drink" that had "warmth" to it.

Matthew T. Woll, president of Photo Engravers International Union, and also a vice-president of the labor federation, declared the 18th amendment did not attempt to define what drinks were intoxicating and that congress had the power to legalize the sale of a 2.75 percent beverage.

The doctorine of state rights, Mr. Woll said, has been "wiped out by this fanatical idea that everybody might be made good." If the individual "is no longer sovereign of himself and his morals," he said, "then the state should handle our property and communism will reign supreme."

EVERETT TRUE — BY CONDO

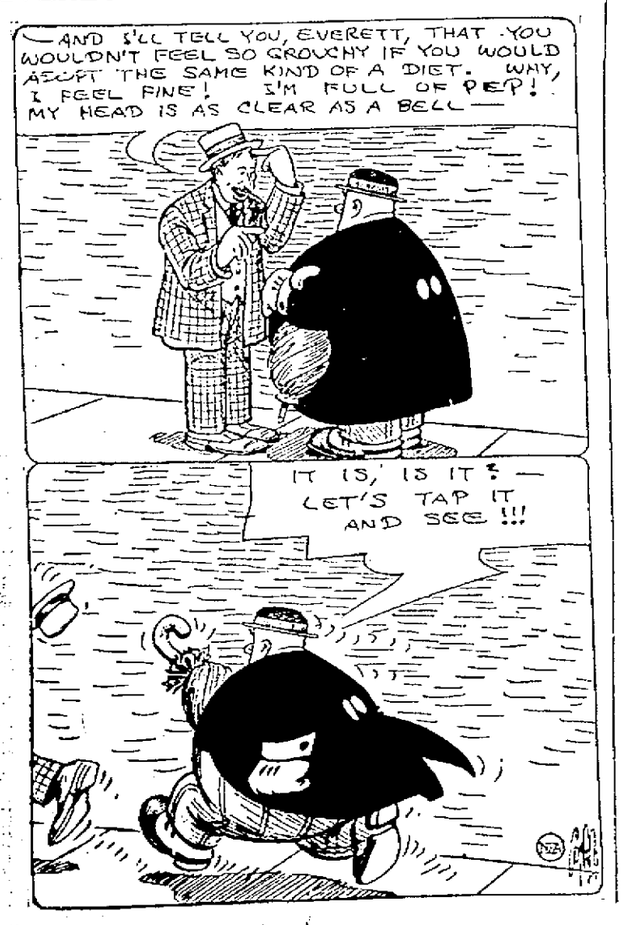

BARNEY GOOGLE AND SPARK PLUG — Barney Didn't Mean To Carry The Investigation So Far — BY BILLY DE BECK

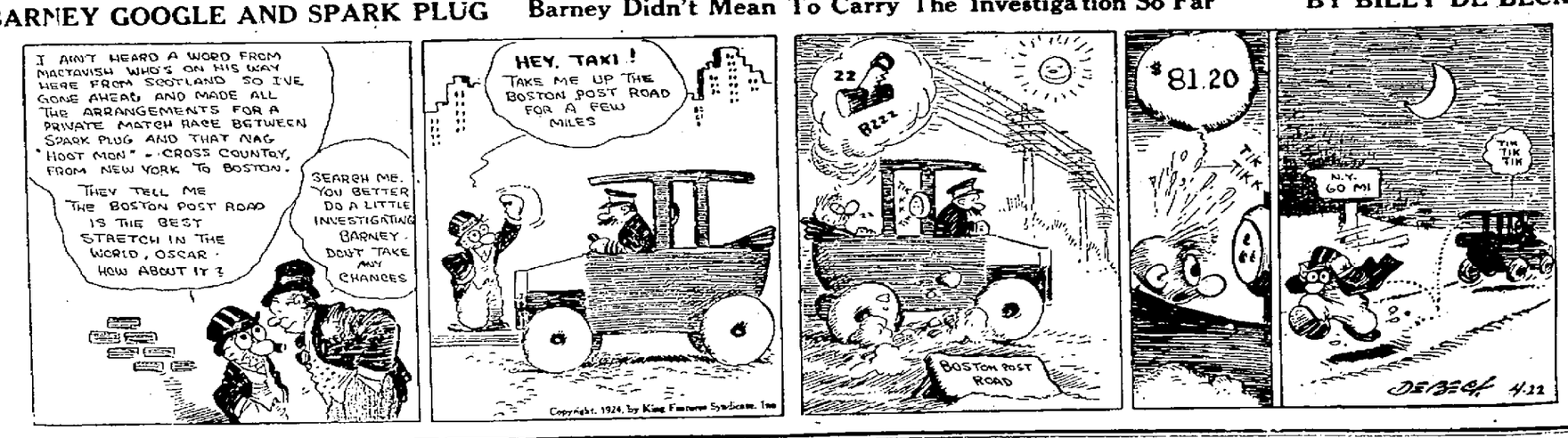
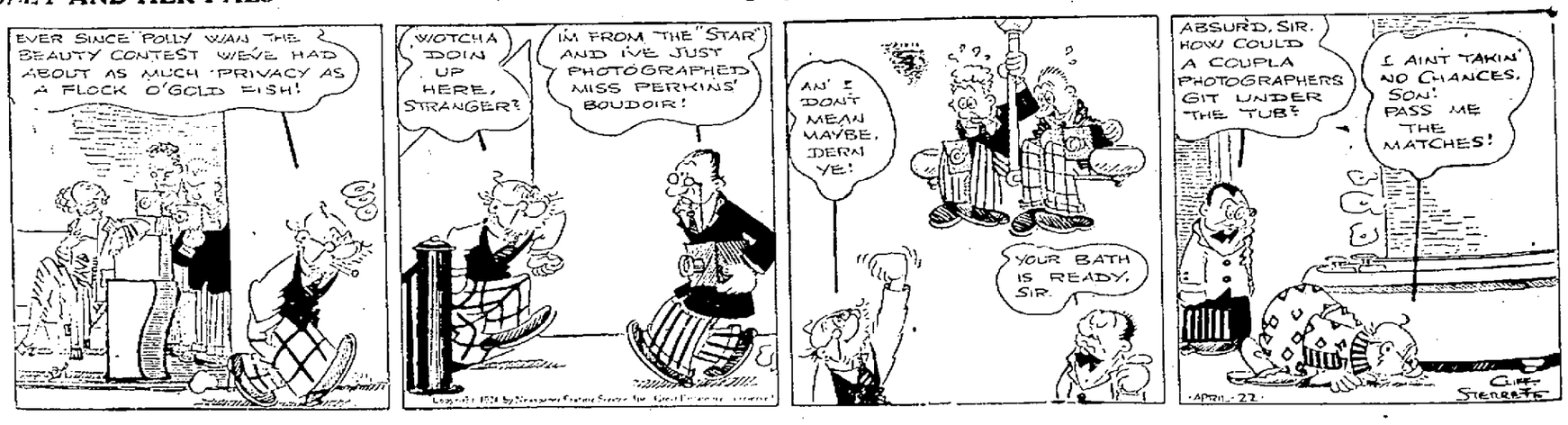
POLLY AND HER PALS — Pa Knows Photographers — BY CLIFF STERRETT